E. S. MOSIER, North State St. West Center St

Opportunity Is Still Yours
to buy from the choicest
Stock of Suits in Marion
at End of Season Prices
$12.00 Suits Go at ..... $ 8.25
15.00 Suits Go at 10.25
20.00 Suits Go at 13.25
25.00 Suits Go at 17.25
Hats—All Kinds—Sale Prics.
MACKEN & SMITH.

FARMERS!
We want you all to know that we have remodeled our elevator. We have made it accessable by bringing the driveway down to a level with the mill floor, and by making the driveway wide enough for any kind of vehicle. We have added convenience, consisting of new large wagon and a 125 bushel Hopper Scale, an overhead dump and bins under the driveway so as to dump loose grain Come and see us. We want your patronage.
The Marion National Mill Co

Don't Overlook Good Things
The man who invented the hinged button better and got rich by it saw a good thing that had been within six inches of millions of men seeking for fifty years Don't over look these reductions all within reach of your pocketbook
$25.00 H. S. & M. Suits at ..$15.75
$15.00 Suits, at 9.98
$ 1.50 Wilson Bros. Shirts at .98
75 Shirts at .. .49
STRELITZS
The Home of Hart Schaffner & Marx Clothes.

SOME GLEANINGS FROM RICHWOOD

Notes and News of Thriving Union County Town

Richwood O Aug 21—The child I Compton Sixteenth O A held its twentieth annual meeting Thursday at the residence of Mr and Mrs John Allen and a most delicious dinner was served Those present thoroughly enjoyed the occasion There is interesting history of the company having been organized in 1880 and is one of the oldest organizations in Union County Its membership is composed of forty names of columbus Delaware Marion and Richwood

Miss Pauline Beardsley is visiting with Mr and Mrs W Dutton of Columbus Grove

A very delightful time was had at the Epworth League social Wednesday evening with her sister Miss Mary Hall

Miss Ora Sloan of Kenton returned home Friday after a visit with her sister Mrs Elmer Hall

Miss Nora Lydecker of Kansas City Ohio has been the guest of her cousin Miss Vera Montrose during the past week

Mr Clyde Hall of Peru is spending the past week with Mrs Hall

Mr Clyde Hall of Peru spent the past week with Mrs Hall

Saturday the terrible tunnel corpse was removed to the Hook & Marker morgue where it was prepared for burial

The dead woman was formerly Miss Keziah Walker a daughter of Mrs George W Hook of Fourth street She was married to Mr Tonguett about seven years ago Her children are Violet aged six years William A aged three years and Olive aged about eight months

The funeral services were held at the home of Mrs Tonguett's mother Mrs George W Hook on Fourth street Sunday afternoon at 2 o clock Burial took place in the cemetery at Agosta

MAURICE CLARK IS RELEASED FROM JAIL

A Brother Comes to Rescue of the Prisoner

Maurice Clark for eight weeks held a to comedian today threatening charges at Columbus was released from jail by Sheriff John G Stark Sunday afternoon after a long and painful confinement in the county jail Clark was arrested on the charge preferred by Miss Edith M Arbogast This city was an unusual affair because Charles I Compton the last week and glad of guilty He said he was willing to marry the girl and would become a model husband but she didn't think it was best and sought a settlement in Inter Comp Clark held bonds in the amount of $500 each Sunday Lloyd A Clark of Columbus a brother of the young man and C M Withers of this city went on his bond

UNCLAIMED MAIL

The following mail remains uncalled in the local postoffice

Mrs John Allen Miss Estelle H Brown Dallas Bunn Mrs Boughton Lambert Lamb Earl Coleman D Dodd Harold Dilley Ethel Farlow Earl Hall Miss Ollie Hughes W Hoffman John Hayes Wm Holmes Earl Judy O W Ellis C W Kennedy Emily Lemaster Ora Milan Otto McDonald Mrs Mary E Merhart Thomas Miller John Moeth of Kansas Frank Pry Lloyd Wait Loetta Allen Emma Williams Patterson D Robinson Chas Rose Albert W Stoehlil Omar Stewart Harry South Ben Smith Mrs Sophia D Wright

Women Mrs Clel Evans Mrs Ivel Cornell Mrs Ada Davis Edna Cornell Mrs Nora Dunn Hall Mrs Mary Hall Hattie Hall Mrs Sarah Harper Mrs Ida Hess Mrs Jessie Hunt Mrs Mary Jones Mrs Zora Jacobs Mrs Mark Mc A W Mc Ella Mc Mrs Nora Mc Mrs Kate Shaw Mrs Zora Smith Mrs M E Thich Lena Wm. Lewis 119

Notice Mail clothing, complete supply

Foreign Assassin Arabs Sentenced to Crucifixion Mesopotamia Dec 1 Twenty Arabs convicted of assassinating Europeans were sentenced to crucifixion today

Notice Mail clothing, please send it mail way advised

M B Dickerson P M

Feb 1 Irish cut off the tongue and pinpoint to men Dumas dump Dumas Dumas they will kill Irish and 2 special days

MARION DEAD IN HOTEL

Body of Unknown Man Found in Room at Harding

Marion dead in hotel Sunday morning at 8 o'clock Death was due to the infirmities of age and complications who had been fully recognized from a severe attack of pneumonia last winter, when she and her husband both were dangerously ill of the disease

Mrs Dumas was unconscious almost to the very last When death came the members of her family were at her bedside She was a faithful Christian woman and her death will be learned with deep regret by a host of friends

The deceased was born in Lodi Germany December 28 1837 and came to this county many years ago Besides her husband she is survived by four children and two sisters Mrs William Lawrence Mrs Bertha Nill Misses Margaret C and Anna M Dumas and George W and Otto L Dumas all of this city

Mrs Dumas was a member of the Union M E church

The funeral services were held at the Union M E church Dec 30 morning at 10 o'clock Rev C I Buell officiating Short services were held at the late residence at 9 o'clock Interment took place in Marion cemetery

ANNUAL PICNIC AND REUNION HELD

By the Marauders and Ex-Marauders at Lakeside

The annual picnic and reunion of the Marauders and Ex-Marauders was held Thursday at Lakeside Park Although the day was cold and disagreeable a large number of people were present and enjoyed the occasion Dinner was served at the pavilion at noon and was followed by a short business session at which the following officers were elected for the ensuing year President Mrs Ida Hess Secretary Mrs Ella Hall Treasurer Mrs Nora Dunn Hall

The next meeting will be held at the same place on the first Thursday in September 1910

THE LITTLE SON OF MR AND MRS MORTON

Dies of Whooping Cough at Their Home on Union Street

Grant Edward son of Mr and Mrs Edward Morton died at the family home on Union street Saturday morning at 7 o'clock following an illness with whooping cough The little child was born August 29 1907 and was 2 years 4 months and 7 days old

The funeral services were held at the Morton home Monday afternoon at 2 o'clock Rev Hilton officiating Interment was made in Marion cemetery

Indiana Mexican War Veterans

The thirty seventh reunion of the Indiana Mexican War Veterans will be held in the Circuit Court Room in the Court House at Indianapolis Tuesday Wednesday and Thursday the 25th 26th and 27th days of January 1910 All members of the Indiana Mexican War Veterans Association and all persons who have relatives who served in the Mexican War are requested to be present

Mrs. Tambling Dies

Mrs Culbertson and Mrs Frances left Sunday Tambling to attend Mrs Mortimer Tambling last many years will be old friends

Notice

officers every indiana convened 82 Good will very direction and the kind invitation of all wishes offered

Mother Will Not Be Prosecuted

Child Is Dead and Father Will Be Present but Does Not Be Asked Just the Same—Committee Chairman Are Named

Incident Fall Fair will be assisted to attend the third annual of the Marion County Bill time a session to be held at the Fairmount Monday September Even Hon Bill Evans the of sessions and to Mrs Bill trials and tribulations both in Noblesville and throughout the state United States is not to be shaken by an unmanageable Fairmount meeting Fairmount of the Marion county Bill Bill with the allegations coming Bill Stevens doing state on next Court at Monday night

Of course in a case like this famous Bills forget the unpleasant but to say the fairness of the Fairmount Bill would not only setback in

Hon Bill Hoggs of Mooresville has also been mixed and he has called it his promise Fairmonth speech with the subject Little bills and Big Bill That bill the World Is a Million Words

The Fairmount committee chairmen were named at Monday night's meeting

W H Beard for the Bill William Mench house and John the W H Bills at mile to W H Smith immobile the W H Smith Bill Bill Million Blind institution and most William Meath Bill Smith Smith Bill Smith Bill Smith Smith Smith

TALKS TO MEN WHO TILL SOIL

Colonel Makes First Speech of Long Tour.

POLITICS ENTERS INTO ADDRESS

Lauds Senator Davenport, a Friend of Hughes.

Roosevelt Spots Enemy of Sherman on the Stage at Grand Reunion and Makes Great Ado Over His Legislative Record—Advises Mixing of Business Methods with Farming and Success Will Come.

Utica, N. Y., Aug. 24.—Ten thousand farmers and their wives, assembled for the second annual picnic of the Herkimer county grange, greeted Colonel Roosevelt when he came into Vice President Sherman's home town and began his long spee hmaking tour by singing the praises of Senator Davenport, an ardent Hughes man and supporter of the direct primary measure. Ostensibly it was a time for farm talk exclusively, but Mr. Roosevelt had other things on his mind, following recent political events. The colonel, after he got through with a political stab, devoted himself to an interesting delivery of a speech on what farmers ought to do.

Mr. Roosevelt, as he arose to speak, swept his eye over the picturesque crowd, which were settling down for the feature of the picnic, and it lighted upon Senator Davenport. The colonel beamed. He faced his audience. "I am glad to see on the platform," he shouted, "Senator Davenport." The seats shook and the crowd gave the senator a hand greater even than that Mr. Roosevelt had received. It was a real ovation Davenport, a bitter foe of Sherman, who has been working to throw him out, and has repudiated him, was fusred. He had not estimated his popularity, apparently.

Defines Good Republican.

"I am glad," the colonel continued, when the cheering had ceased, "because the only kind of politics I care for is the kind of politics where decency is combined with efficiency, and I hold that the only way by which a politician can serve his party is by helping that party efficiently serve the people, and because the senator and those associated with him who have stood for those principles are on the platform." Mr. Roosevelt had to stop several moments in order to finish his tribute.

"You will at least notice that my utterances are free from ambiguity," he concluded. It was this sort of thing that made the colonel solid right at the outset of his performance. His hearers waited for more of it, but it did not come. At the end of Mr. Roosevelt's address however, there were repeated cries for Davenport, who had been sitting on the stage. The senator, in a Prince Albert suit, remonstrated, but it was useless; they insisted. So Mr. Davenport stood up and demanded quiet. "You have listened to a magnificent speech by a magnificent man," he said. "He represents to my mind better than any other man since Abraham Lincoln, the heart and the conscience and the courage of the great body of our people. He has been my ideal. I want to stand for the things he stands for."

Few Startling Utterances.

Mr. Roosevelt's address contained very few startling utterances. It was more of a sermon than anything else, but was an interesting and instructive sermon, and the big audience followed the speaker with marked attention.

The colonel put the matter directly up to the farmers who came to hear him. He began with conservation of natural farming resources and ended with a tribute to the civil war veterans, who turned out in large numbers. He told the survivors of the rebellion that they were favored men; men who had really done things. He spoke as one soldier to another. Mr. Roosevelt collected a good deal of his material for the address on a visit to some farms in Long Island a fortnight ago. He brought out the necessity for the farming communities to be represented capably on civic commissions. He said that the cities must not grow at the expense of the country. He advised the farmers to take heed to the call for scientific methods, and not to scoff at them. "The doctrinaire is a fool if he thinks he can get along without the practical man," said the colonel. "And the practical man is as much of a fool if he thinks he can do without the ory."

The ex-president told the farmers that they should co-operate and study business conditions so that they shall be better able to meet the problems facing them.

"Don't imitate the morality of some of these big business men," were his words of warning. "But get their efficiency." Mr. Roosevelt described the rich man who spends a fortune upon a fancy farm.

"You must pass judgment not upon occupation but upon conduct," he decried. "I want to be able to recognize the Christian by the way he acts on weekdays. I'm against the crook, rich or poor." And there were other remarks.

PROVERBIAL FURY OF THE WOMAN SCORNED

Divorcee Declares She Will Set Law After Copper Magnate.

New York, Aug. 24.—The proverbial fury of the woman scorned is evidenced again, today, in the declaration of Mrs. Lillian Hobart French, a beautiful divorcee from Butte, Montana, that she will set the law on Fritz Augustus Heinze if the copper magnate weds Miss Bernice Golden Henderson, an actress.

Mrs. French lives in a luxurious apartment in Riverside Drive and says she has been an intimate friend of Heinze since she was divorced, twelve years ago.

Mrs. French says Heinze offered her a pension of $150 a month, but that she has spurned the suggestion.

A year ago Mrs. French came into some notoriety as the associate of Madame Diss Debar when the "institute" of the notorious psychic was raided.

SHEBOYGAN MAN HEIR TO FORTUNE

Spends the Night in Pittsburg Police Station.

Pittsburg, Pa., Aug. 24.—After spending the night in a police station here, because he did not have money enough to pay for lodging in a hotel, Carl Fechner, of Sheboygan, Wisconsin, who claims that he is heir to an estate of his sister's, valued at $300,000, took steps, today, to engage an attorney in an attempt to collect the claim.

Fechner carries a copy of the will with him and because he doesn't speak English, the police aided him in engaging an attorney. His sister was Laura White, who was found dead in Lawrenceville, near here, in January.

Besides valuable property here, the woman also owned a ranch in California, besides property in Los Angeles, San Diego and Lacaden Park, California, it is said.

ICE-BOXES FILLED WITH HAILSTONES

Farmers Take Advantage of Storm in Indiana.

Muncie, Ind., Aug. 24.—During an electrical storm over an area of a mile in the vicinity of the village of Trenton, so much hail fell, and the stones were so large, that farmers filled their ice-boxes with them. Much corn was ruined.

THE TEXT-BOOK OF REPUBLICANS

The Book Will Be Issued Next Month.

FAVORS SCIENTIFIC TARIFF REVISION

Taft Will Spring Plan in the Text-Book.

This Will Assure Revision on Most Scientific Lines and Without the Unscientific Results of Business Depression—Certain Schedules of New Law Will Be Revised According to Promises.

Beverly, Mass., Aug. 24.—One of the prophecies with which the voters of the country are to be greeted in the *Republican campaign text book*, out next month, is a scientific revision of certain schedules of the present tariff law. President Taft himself is to be sponsor for this promise. It will be a promise not only to revise certain schedules of the Payne-Aldrich law, but it will show that thereby the business of the country will not be upset. It will assure revision on scientific lines and without the unscientific results of business depression.

In the letter which the president mailed from Beverly to Representative McKinley at Chicago this promise was contained. The revision of individual schedules is to be made on information furnished by the tariff commission now at work collecting data showing the relative cost of production here and abroad. The commission has conducted its investigations into each schedule which was thought worthy of inquiry.

Mrs. William Rhuemund and two children, Isabel and George Harmon, Mrs. Lucy Krumpe and Miss Anna Scheurman comprised an automobile party, which motored over from Cardington, Wednesday, and spent the day with the latter's sister, Miss Ida Showen, of Oak street.

MADRIZ STIRS THE MEXICANS

Contemplates Visiting Neighboring Republic.

NO SPECIAL FAVORS ACCORDING TO DIAZ

Will Be Granted to the Deposed President.

Dr. Jose Madriz Intends To Visit Mexico During the Centennial Next Month, According to a Report Received—Nicaraguan Situation Enters into the Matter of Intended Call.

Mexico City, Aug. 24.—A stir was created in diplomatic circles, today, when a report, said to have come from an authoritative source, reached here that Dr. Jose Madriz, deposed president of Nicaragua, will visit Mexico during the centennial celebration next month.

The Nicaraguan situation has been the cause of constant uneasiness on the part of foreign envoys here on account of the attitude taken by Secretary of State Knox toward Zelaya and Madriz.

Some time ago, Madriz notified the Mexican government that he would send a representative to Mexico's celebration and at that time the question was raised as to how such an envoy should be received.

No Special Favors.

President Diaz stated that the Madriz representative would be accorded no special favors, but other foreign representatives felt that if the Nicaraguan envoy was received as other than a private citizen, a direct insult would be given the United States, which has refused to recognize the Madriz government.

As yet, Diaz has refused to indicate the action he might take in case Madriz comes in person, saying that he has received no direct information as to the deposed president's intentions.

Every effort is being made, however, to impress upon Diaz that any special honors accorded Madriz may be taken as an offense by the United States state department, and the hope is that Madriz will sail for other than a Mexican port.

SUMMONED FROM THE FIRING LINE

Montana National Guard Leaves Camp Perry To Fight Fires.

Camp Perry, O., Aug. 24.—Summoned from the firing line, today, before they could finish the final stage of the national rifle team match here, eighteen men of the Second regiment Montana national guard, are speeding west by special train to fight forest fires in their home state. Within twenty minutes of the time Adjutant General Greenan, team captain, received the telegraphic summons from Governor Edwin L. Norris, of Montana, the men had broken camp and packed. At 9:20 a. m. they left Camp Perry for Chicago. Had they remained to shoot through the final skirmish stage of the match, they stood a good chance to finish high in class C.

THE CUDAHYS ARE DIVORCED

Wife Secures Decree on Grounds of Incompatibility.

Kansas City, Aug. 24.—By a special agreement authorized under an old Missouri law the circuit court of Jackson county granted the application of Mrs. Jack Cudahy for divorce on the ground of general incompatibility.

No mention of the episode in which Jack Cudahy and Jere Lillis, a prominent Kansas City banker, were the principals were made in the proceedings. Mrs. Cudahy did not ask alimony but a private monetary settlement has been made it is understood. The custody of the four children was given to Michael Cudahy, millionaire packer of Chicago and Omaha father of Jack Cudahy.

INTERFERES WITH TOURIST TRAVEL

Cholera Epidemic Keeps Tourists from Southeastern Italy.

London, Aug. 24.—The cholera epidemic in Russia and southeastern Italy is seriously interfering with tourist travel. Practically the entire Russian frontier is under quarantine. Roumania is taking the lead in cutting off travel with Russia, lining her frontier with troops.

Today's despatches say that the disease is increasing in southern Russia but is on the decrease in St. Petersburg. It is persistently reported that cases have appeared in Milan and that the situation in Italy is serious.

A number of cases are reported from Turkey.

Miss Nelle Beaver has returned home from a week's vacation spent at Dayton.

FIGHTING FOREST FIRES

Methods Employed and Scene at Edge of the Blazing Belt.

BUCKEYE STATE TO BE REPRESENTED

Governor Harmon Picks Delegates to St. Paul Convention.

Columbus, O., Aug. 25.—Governor Harmon has appointed the following delegates to represent Ohio in the National Conservation congress that is to be held in St. Paul, Minn., from Sept. 5 to 9: F. E. Carr, West Park, H. C. Rogers, Mechanicsburg; Henry M. Hopkins, Hillsboro; John F. Cunningham, Cleveland; Geo. W. Miller, Bucyrus; Edmund Secrest, Wooster; C. W. Waid, New Carlisle; Dr. H. J. Whitaker, Cincinnati; Foster Copeland, Columbus; George W. Lattimer, Columbus; Jonathan Morris, Harveysburg; L. B. Yople, Chillicothe; Horatio Markley, Mt. Gilead; Dr. Dan Millikin, Hamilton; William Hubbell Fisher, Cincinnati; Charles E. Slocum, Defiance; Thomas B. Wyman, Painesville; William Watts Taylor, Cincinnati; George Bumbach, Defiance; Frank M. Comstock, Cleveland; Leden Wulsin, Cincinnati; Professor William R. Lazenby, Columbus.

WHITECAPS GET AFTER PREACHER

Is Severely Whipped by West Virginians.

THEN THEY BURN HIS TABERNACLE

Mob Threatens To Hang the Minister.

Holiness Pastor and Followers Hold Meetings at Sand Ridge for Some Time and Are Subject to Much Criticism—The Grand Jury Will Investigate the Matter, Says a Report.

Parkersburg, W. Va., Aug. 24.—Despatches here, from Grantsville, in Calhoun county, say Rev. Scott Williams, Holiness preacher, was dragged [illegible] bed by fifty whitecaps and severely whipped, after which his tabernacle, at Sand Ridge, was burned.

Albert [illegible] Wesley Poling, who tried to [illegible] the crowd not to molest the preacher, are also said to have been [illegible].

The [illegible] said to have left with the warning [illegible] unless the preacher left the [illegible] in ten days he would again be [illegible] and "left hanging to a tree."

Plan of Attack.

The Holiness preacher and his followers [illegible] been holding meetings [illegible] Sand Ridge for some time, and [illegible] the target for bitter criticism [illegible] ing been threatened several [illegible].

The [illegible] ed its way into the preacher's [illegible] by using a fence rail as a [illegible] ring ram, and burst into the [illegible] where Rev. Mr. Williams [illegible] his wife and children were sleeping. [illegible] To prevent an outcry, a [illegible] as held over the face of Mrs. [illegible] ing so tightly that she and her [illegible] re almost smothered. The [illegible] ry will investigate.

Mrs. P[illegible] Vipler and daughter, Katherine, returned from a visit at Cleveland [illegible] Pennsylvania, and

BOYS HEED THE KAISER'S WORDS

Business Success Attends Sons of Countess.

FORM BIG BUSINESS FIRM IN VANCOUVER

Emperor Tells Lads To Make Own Way.

Declares in Talk Ten Years Ago That Boys Must Give Fellow Nobles Proof That It Is Possible To Be Noblemen in Poverty—Tells Them Not To Live Beyond Their Means and They Act Wisely.

Berlin, Aug. 24.—A frank, fatherly talk by Emperor William to the family of the late Countess Alversleben, given nearly ten years ago, but published in the Berlin press, today, for the first time, is believed to be responsible for the business success that has attended the three sons of the countess.

The Kaiser's speech was delivered December 19, 1900, at a private gathering of Count Alversleben's family at Neu Gattersleben, the occasion being the unveiling of a monument to the countess. After the unveiling, the Kaiser gathered the three sons of the countess about him and addressed them as follows:

"Dear boys, I want to give you a straight talk. I want you to revere the memory of your mother, for she was an angel. You are descended from an ancient and great family, which has given Germany many distinguished men.

Noblemen in Poverty.

"Remember that your father has met with misfortunes, and that your circumstances are not such that you will be able to take life easy. You must make your own way in the world and must give your fellow nobles proof that it is possible to be noblemen in poverty. Don't live beyond your means. Give me your hand on it."

The three counts thus admonished, went to Canada, determined to show the emperor that his words were appreciated. They now form the big business firm of "Alvon Von Alversleben, Limited," of Vancouver, and Victoria, British Columbia.

MOONSHINE STILL ON PEACEFUL STREET

Washington Is Scene of Bit of Old Kentucky Melodrama.

Washington, Aug. 24.—A "bit of old Kentucky" meldrama minus the hills and the "hill talk," was enacted on the drowsily peaceful streets of Washington when revenue officers took charge of a "moonshine still" with an output, it is said, of a hundred gallons of contraband whisky a day.

The still had "affiliations" with a large wholesale house for the sale of its "corn juice."

The discovery was made through the arrest of Samuel Comillion, a negro, who was found driving a wagon in which there was a full barrel of corn whisky without a revenue stamp.

OSLER INVESTIGATES INFANTILE MALADY

Famous Scientist Goes to Washington for Purpose.

Washington, Aug. 24.—Dr. William Osler, the famous scientist of Baltimore and Oxford, was in Washington today for the purpose, it is said, of investigating the cause of infantile paralysis, which is epidemic here.

The medical association here has undertaken an extensive study of the infantile malady which so far has baffled physicians.

When the association had its first meeting to take up the investigation, the medical fraternity was found to be divided on the elementary question as to whether infantile paralysis was contagious or infectious.

GROUNDHOG HUNTER ACCIDENTALLY SHOT

Young Man Is Killed by Shot from His Own Gun.

Upper Sandusky, O., Aug. 23.—Herman Link, twenty-five years old, went in quest of groundhogs, Monday. Not having returned, his father went in search of him and found him dead near a groundhog hole, with a gun wound above his breast.

Coroner Rauth pronounced death accidental.

Ohioan Undergoes Operation.

Baltimore, Md., Aug. 24.—Supreme Dictator Edmund E. Tanner, of Columbus, Ohio, who was elected yesterday, as head of the Loyal Order of Moose, today, underwent an operation for abscess on the arm.

TERRIFIC CYCLONE HITS WINDY CITY

One Fatally and Score Seriously Hurt and Crops Destroyed.

Chicago, Aug. 24.—More than a score of persons were injured, one probably fatally, crops in the surrounding districts were destroyed and damage which may amount to $1,000,000 was wrought in a storm which swept the city and suburbs. The wind at the height of the gale was of cyclonic proportions.

Lake boats by the dozen were torn from their moorings and blown ashore, including some of the finest yachts owned by the Chicago and Columbia clubs. Among the wrecked boats is the Lipton cup winner Spray.

Lightning struck the cables of the street railways, passengers on the way home deserting the vehicles for shelter in doorways. One bolt struck the Hyde Park police station.

Everywhere telephone and telegraph poles were blown down, causing delay in train service. Along several of the tracks the downpour threatened to wash out the lines. Farmers in the surrounding districts report that their crops are almost total losses.

THE OFFICIALS ON THE RACK

Prominent Eagles Accused of Dividing Graft Fund.

St. Louis, Aug. 25.—After an all night session the hearing of the graft charges against four prominent members of the Fraternal Order of Eagles was resumed by the special trial committee. The men on trial are: Grant Krause, past grand worthy president, Wilmington, Del.; Martin Gray, New Haven, Conn.; Thomas C. Hays, Newark, N. J., and B. F. Monaghan of Philadelphia. The men are accused of participating in a scheme by which $5,200 was divided among them as the proceeds of the sale of receipt punching machines to local aeries. If found guilty the men will be expelled from the order, but no criminal action will be taken. Today the Eagles held their big parade.

OHIO GUARDSMEN FINISH THIRTEENTH

The Buckeye State Men Get the Unlucky Number.

Camp Perry, O., Aug. 25.—The five teams representing the five arms of the United States service are in possession of the five leading places in the national team match.

The riflemen from New York are leading the National Guard teams, having displaced Massachusetts. The Buckeyes have thirteenth place with 2,078.

UNCLE SAM IS SENDING SHIPS

Four Are Heading for Waters of Panama.

MENDOZA'S ELECTION WILL BE OPPOSED

Country Greatly Excited Over the Election.

United States Is Bound by Treaty To Uphold Panamanian Constitution. Mendoza May Withdraw from the Race as Pressure Seems To Be Getting Pretty Warm Over in Panama—The Program Given.

Panama, Aug. 24.—A promise, today by Acting President Mendoza that he would make a definite announcement within forty-eight hours as to his presidential candidacy, is *generally interpreted as foreshadowing* his withdrawal from the race.

It is reported that four American battleships will arrive in Panama waters, Monday. The United States gunboat, Tacoma, is now held at Colon.

As the United States government is known to be opposed to the election of Mendoza, when the national assembly meets on September 1, the coming of these war vessels is said to have impressed Mendoza with the futility of his presidential aspirations.

Bound by Treaty.

The United States is bound by treaty to uphold the Panamanian constitution and as Mendoza's election would be a violation of the constitution, which prohibits the election of a president who has served in that capacity for the six months preceding the election, it is believed that even should he be elected, the United States would force his removal.

The country is greatly excited over the coming election and the fear of American intervention is so great that leaders of the Liberal and Conservative parties are in almost constant conference in an effort to outline a program that will forestal such action by the United States.

HUNT CROOKS OF PUBLIC LIFE

Continued from Page One.

hundred railroad men crowded about the Roosevelt special train at Dunkirk shouting: "Teddy! Teddy!"

Colonel Roosevelt walked out on the rear platform and the crowd cheerd wildly. When the crowd quieted, an engine nearly drowned out his voice with the hiss of popping valves.

"The only thing I can not talk against is an engine," shouted Roosevelt and again the crowd cheered.

The colonel made a short speech, extolling the railroad man in these words:

"He is a sturdy type of American citizen—one of the most efficient. He knows how to work individually—each man for himself—or in combination, and he knows how to obey orders."

As the colonel turned into the car an enthusiast in the crowd shouted: "Do them up in the convention, Teddy."

Roosevelt faced the crowd and the Roosevelt smile spread over his face. He waved a Roosevelt fist and the train pulled out with the crowd yelling madly.

Roosevelt has been invited to go to the Press club when he arrives in Chicago, tonight, and he may accept.

Colonel Praises Women.

Cleveland, O., Aug. 25.—Carried on the shoulders of burly policemen from the platform of his private car to the side of the bluff overlooking the union depot, Colonel Roosevelt talked to between 5,000 and 6,000 men, women and children, who jammed the train sheds and clung to points of vantage on the roof of the station or along the hillside.

When the policemen set him down upon a dry-goods box, the colonel balanced himself gingerly, flashed one of his broad smiles, teeth and all, and then looked about for a place of deposit his famous slouch hat. Seeing a lad near the improvised platform, the former president placed his hat on the head of a dirty faced newsboy.

As soon as Chief of Police Kohler, who stood on the box beside him, had stilled the cheering, Roosevelt launchd into his extemporaneous speech.

"Fundamentally, we are all the same people," he said. "The average American is a pretty good fellow, but his wife is a whole lot better fellow.

"I am not prepared to make a speech. I only want to say I am glad for your welcome, and happy to be here among my own people, African lions to the contrary.

"I stand for the poor man every time. I stand for him as long as he is right. I am against the poor man when he is wrong. I stand for a square deal to every man, rich or poor. If he is right he deserves justice and square treatment. If he is wrong, he deserves to be punished for it."

As he concluded his talk, the crowd on the hillside yelled for "more speech." Turning to them, he shouted: "You have had enough," and, then, escorted by a cordon of police, climbed down off the box and walked toward his car, chatting with Chief Kohler. A number of admirers came to the platform of the private car to shake the Roosevelt hand and exchange greetings.

The colonel remained on the plaform, waving his hat, as the train pulled out of the shed on the trip to Chicago.

Admires Baby Crop.

Cleveland, O., Aug. 25.—A great crowd, including a number of women, children and babies, gathered at Conneaut when the special train stopped at 9:41 a. m. Facing the rear platform of the colonel's car was a huge banner, bearing the single word "Delighted!"

Roosevelt grinned as it caught his eye.

"I admire all your crops," he said, "but your crop of babies is the best of all, and I do not wish to see them get typhoid fever."

As the train pulled out, an old man ran forward, grasped Roosevelt's hand, and shouted, "You make five! Lincoln, Grant, Garfield and McKinley were the others!"

As the colonel stepped onto the platform at Ashtabula, he was greeted by a little girl, gripping a Teddy bear and an American flag. The child was held up by a six-foot policeman.

"It's a fine combination!" laughed Roosevelt, "and I am glad to see that it is upheld by the majesty of the law."

"Ohio always does herself proud," Roosevelt went on. "When I speak to a body like this, I am inspired by the essential individuality of our people. East and West and here in the center of the country the American citizen is a good citizen.

"I am always distrustful of the man," he concluded, "who wants to reform the whole state and hasn't enough to support his own family."

Mr. and Mrs. S. F. Shupp and son, Richard, of the Garden City pike, have returned from a week's visit with friends and relatives at Bucyrus. While there, they attended the Shupp-Miller reunion, held last Thursday.

NEWSPAPERARCHIVE®
NEWSPAPERARCHIVE®

W. C. T. U. MEETS IN COUNTY CONVENTION

In the Memorial M. E. Church at Caledonia.

PROGRAM PLEASES TEMPERANCE WOMEN

Mrs. Belle Roberts, of Marion, Is Chosen President—Banquet Served by Caledonia Workers—Chief Address Is Made at the Evening Session by Mrs. Flatter.

Caledonia, O., Aug. 25.—[Special.]—The annual county convention of the Women's Christian Temperance union was held at Memorial M. E. church, Wednesday afternoon and evening. Members and representatives of the different unions in the county and the Ohio convention speaker, Mrs. Carrie Flatter, of Osborne, Green county, were present. Mrs. Belle Roberts, of Marion, county president, had charge of the meeting. After a formal greeting the session opened with a song, "All Hail the Power of Jesus' Name." The devotional exercises were followed by an address of welcome by Rev. James Gray. Mrs. Eva Fletcher, of Marion, gave the response in a very pleasing manner.

The roll call of general officers, vice presidents and department superintendents was next in order. Mrs. Stella Messenger, Mrs. Edith Main and Mrs. Mary Jennings were appointed as a committee on resolutions and courtesies to report at the evening session.

The reports of the various departments were then made and duly accepted, after which the treasurer, Mrs Dillworth, of Marion, gave a report of the financial standing of the different unions. Mrs. Estella Neal favored the assembly with a beautiful solo, "Shall Rum or Righteousness Prevail," after which Miss Eunice Main, of Prospect, gave a recitation.

Mrs. Flaater then gave the members some useful hints and suggestions, and answered questions which were propounded.

The election of officers resulted as follows:

Mrs. Belle Roberts, of Marion, president; Mrs. Mary Jennings, vice president; Mrs. Edith Main, corresponding secretary; Mrs. Book, recording secretary, and Mrs. Stella Messenger, treasurer.

After a song, "Must Jesus Bear the Cross Alone?" the meeting was adjourned.

The local union then entertained the guests in the church parlors, where supper was also served.

The Evening Session.

The evening session was opened with a song, after which the devotional exercises were led by Mrs. James Gray. The minutes of the afternoon session were read by Mrs. Maude Makever.

The following members were appointed as chairmen of the various committees:

Mrs. Williams, of Green Camp, social purity; Mrs. John Crowley, of Marion, juvenile; Mrs. Maggie Griffith, of Prospect, evangelistic; Mrs. George Ault, of Caledonia, anti-narcotics; Mrs. Rev. McCleary, of Marion, Sunday-school work; Mrs. Myra Lee, of Marion, mothers' meetings; Mrs. Eva Fletcher, parliamentary usage; Mrs. Stella Messenger, literature and press; Mrs. R. C. Dugan, temperance and labor; Mrs. Maude Makeever, franchise department; Mrs. J. E. Baker, medical temperance; Mrs. O. W. Medlam, flower mission at infirmary, and Mrs. Mattie Smith, social meetings.

Miss Coral Douce delivered a recitation in her usual pleasing manner, and Mrs. Mabel Garberson sang "I Am a Pilgrim."

The chairman then introduced the speaker of the evening, Mrs. Carrie Flatter She took for the subject of her address, "The Square Deal." She said that the W. C. T. U. is an organized body of mother love and its duty was to give to the child, boy or girl, a square deal in life. It does not mean so much in the political or industrial world as in the moral issues of the day.

"It is the duty of this organization," the speaker continued, "to educate the people and show to them, not the real danger which lurks behind the open saloon, but also to teach them how to eradicate the evil. Unhappy homes can not give the children a square deal in life. The W. C. T. U. stands against the saloon, because it intrudes into the home, breaks up the happy family and robs the children, and here is where the mother love objects. That is the main reason for its organization, to protect the young and to stand out in an unbroken line against the iniquitous business. The first important essential in a square deal to the child is to teach it obedience, for this is not only the basic principal of model childhood, but also of a loyal government as well Obedience must be taught in early childhood and the rules of the home life must be vigorously enforced It is not just to the child to allow it to rule the home until it attains the age of five or six years then expect it to become a docile, obedient citizen. A formulated code of rules should be strictly obeyed in the home by the child or corporal punishment be inflicted to teach perfect obeyance.

"Another great evil which needs the ceaseless vigilance of the W. C. T. U. is the white slave traffic. One billion dollars are annually expended to carry on this infamous and disastrous business. Girls souls are bartered for a few paltry dollars. Can we afford to stand idly by and see our daughters and friends sold into this licentious slaughter and not lift a hand to save them? Daily, girls are led to ruin by an organized gang of men and women to seek only to satisfy their moral depravity and greed of money. We stand as a band to fight unceasing warfare against this cruel wrong.

"This union also stands against the use and sale of narcotics in any form, teaching that the appetite for tobacco is also injurious to health and mind. The only means by which women can better conditions is by securing equal rights at the polls and voting into office men who will make clean laws and enforce them The enforcement of many of our laws, would prove a betterment, but this is often sadly neglected to the sorrow of the mother and the family she has reared. Seek for greater numbers in this organized band, and use all the energy possible to stand up for all that is pure, good and elevating."

Mrs. Flatter's talk was a rare treat, full of good ideas and instructive sentiments and was greatly appreciated. It was followed by the temperance doxology and the benediction by Rev. James Gray.

THE PRICE-TIMSON FAMILIES GATHER

For a Family Reunion at Price Home, South of Martel.

Martel, O., Aug. 25.—[Special.]—The Price-Timson family reunion was held, Saturday, at the home of Thomas Price, south of town, there being about 125 present. A very enjoyable day was spent. Each family took a well-filled basket, and at noon a sumptuous picnic dinner was enjoyed, after which the afternoon was spent with singing and various social diversions. Miss Edna Price, of Galion, delighted those present with a number of readings, and Rev. James Gray, of Caledonia, delivered a very interesting address. The following officers were elected for the coming year: Hershel Price, of Galion, president; Connard Clouse, vice president; Mrs. Dell Scott, of New Winchester, secretary, and Jacob Haney, treasurer. The next reunion will be held the third Saturday in August next, on the Caledonia school lawn. Those present from a distance were Mr. and Mrs. Hershel Price and daughter, Edna, of Galion; Mrs. Sydney Price and daughter, Lois, of Ada; Mr. and Mrs. William I. Price and son, Milroy, of Bucyrus; Charles Decker, of Columbus, and Mr. and Mrs. Samuel Lilley, of Marion.

Mr. and Mrs. P. E. Weidemaier and son, Glenwood, of Marion, visited relatives in this village from Wednesday until Sunday.

Dr. and Mrs. E. E. Mathews entertained Saturday and Sunday, Mrs. Anna Blue, Mss Hazel Clark and Samuel Bader and son, Nicholas, of Marion.

Miss Clara Crock, who is employed at Shelby, returned to that place, Sunday, after a week's visit with her parents, Mr. and Mrs. Jacob Crock, west of town.

Misses Luella Early and Bessie Meade, of Marion, visited relatives and friends, here, Saturday and Sunday.

Miss Edith Ettinger returned to her home in Mansfield, Sunday, after a pleasant visit with relatives east of town.

Delphos Dorian, of Chicago Junction, was a guest at the John Shumaker home from Saturday until Monday.

Among those who went on the excursion to Toledo, Sunday, from this place were Mr. and Mrs. A. S. Downs, Mr. and Mrs. O. L. Jones, Mr. and Mrs. F. M. Spurlock, Mr. and Mrs. R. O. Winch, Mrs. Dora Winch, Mrs. Cassie Earley and John Sulser.

Mr. and Mrs. George Weidemaier, of Marion, were the guests of Mr. and Mrs. W. F. Weidemaier in this village, Wednesday and Thursday.

Mrs. G. J Heilleman and daughter, Hazel, are making an extended visit with relatives at Bucyrus.

Mr. and Mrs. John Neff entertained during the past week the following guests: Mrs. Charles McKinstry and son, Thomas, of Iberia, Mrs. Samuel Neff and daughter, Marion, of Bucprus; Mrs. Theodore Shotwell, of Detroit, Mrs. Samuel Deal, of Fremont; Misses Waive, Tanner and Phoebe McKinstry, of Marion; Miss Hildegard Boch, of Galion, and Mrs. James McKinstry and two sons.

Wesley Burton is visiting at the home of his sister, Mrs. Lewis Winbeigler, of Galion, this week.

Miss Dayse and Hattie Markey and B. Gayle Clouse are attending the teachers' institute at Mt. Gilead, this week.

Mrs. Wesley Neff and children, of Bucyrus, were guests at the John and William Neff homes, Thursday and Friday.

Mrs. C. G. Wissinger visited at the W. F. Hurr home in Marion, from Thursday until Monday.

Misses Lenna Neff and Belle Haney and Van Watts are attending the teachers' institute at Marion.

The Sunday-schools of Tully township held their annual picnic at Maple Grove, Thursday. A fine program was rendered and much enjoyed by the large crowd in attendance.

Miss Edna Hurr and S. C. Hurr, of Marion, were the guests of Mr. and Mrs. Fred Braden, Thursday.

William Lindsey spent Saturday and Sunday at the home of his daughter, Mrs. Clifford Seckel, in Caledonia.

Mr. and Mrs. Lewis Spiece visited friends in Marion, Monday.

Charles Decker, of Columbus, was the guest of Glen Burton, Friday and Saturday.

Mr. and Mrs. L. A. Weirick are the parents of a son born, Tuesday.

WHOLE TOWNS DESTROYED BY FOREST FIRES IN FOUR NORTHWESTERN STATES

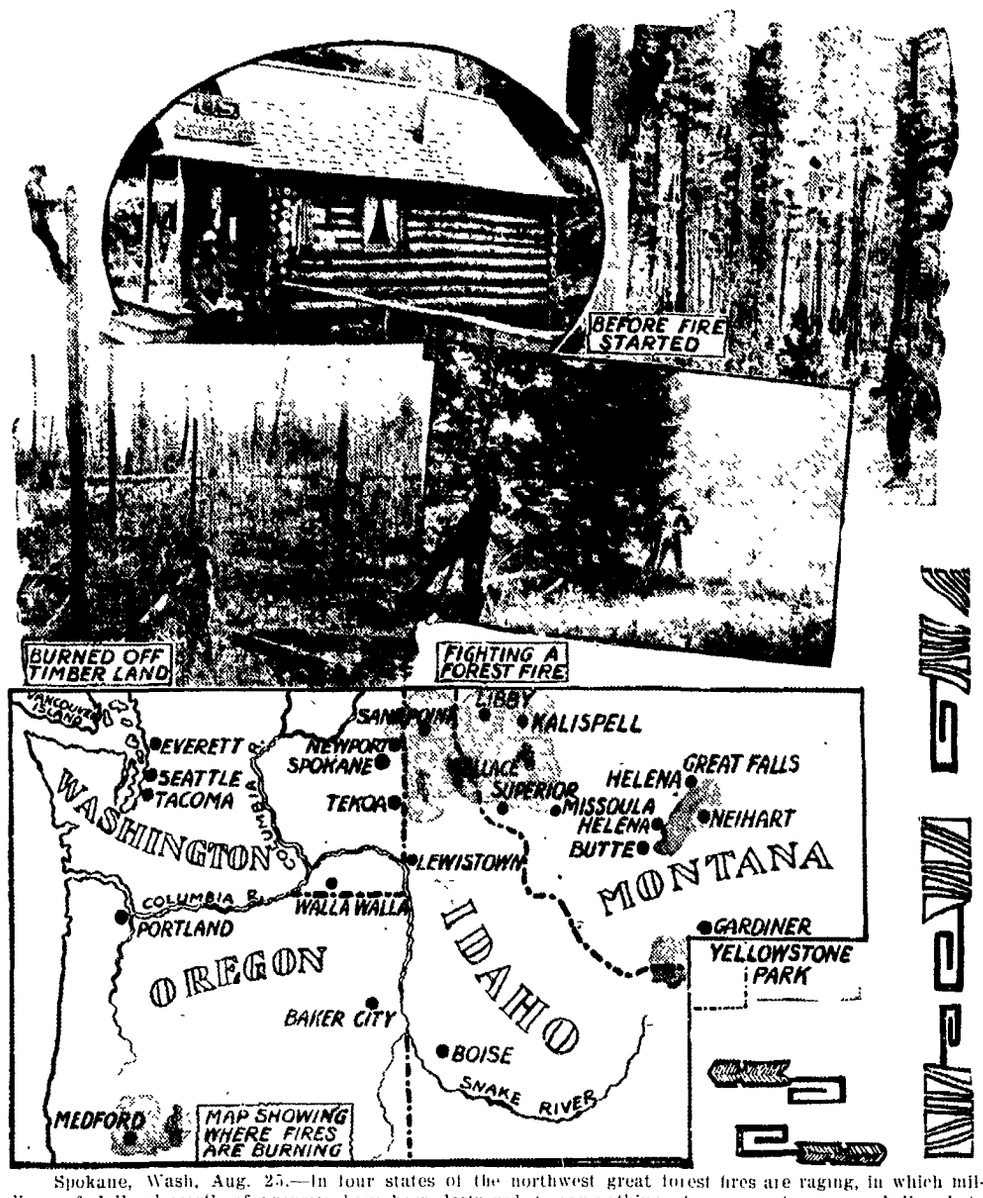

Spokane, Wash, Aug. 25.—In four states of the northwest great forest fires are raging, in which millions of dollars' worth of property have been destroyed, to say nothing of scores of persons believed to have burned to death. The area burned over embraces more land than the states of Vermont, New Hampshire, Rhode Island and New Jersey. A half dozen towns have been literally wiped off the map, and dozens more are imperiled. Governor Norris, of Montana, has left the capital and gone to Libby to take personal charge of the combat against the flames. Previous to his departure he received repeated calls for more troops from the different military reservations of the state, but he decided to take no action on the various petitions until he has made a personal investigation of the situation. Flames are raging near the eastern limits of Yellowstone park, and to the northeast the town of Neihart has been abandoned. Great Falls and Helena are within a few miles of the threatening blaze, and farther west Missoula is housing thousands of refugees from the burned districts. The famous Coeur d'Alene district, the scene of so many strikes, is devastated Many of the most valuable mining properties have been destroyed besides the towns of Wallace, Burke, Gem, Mullen and several smaller places In southern Oregon fires are destroying great stretches of timber within the Klamath and Crater Lake reservations, and even eastern Oregon is having its share of trouble with fire

RESOLUTIONS OF CONDOLENCE PASSED

On Deaths of Three Christians of Lutheran Church.

Since it has pleased the Lord of life and death to remove from our midst a faithful member of our Lutheran Ladies' society, Mrs Jacobs, the mother of several of our members, Mrs. Zachman, and the husband of one of our members, Mr. Jacob D. Lust, be it

Resolved, That we have lost three dear friends and sincere fellow-Christians.

Resolved, That we thank God for the good done by them during their earthly lifetime.

Resolved, That we express our cordial sympathy for the mourning relatives and commend them to the *loving care of our God and Savior.*

Resolved, That these resolutions be published in the daily papers and in the church bulletin

By order of the Ladies' society.
Mrs J Peuser,
Mrs. Shillinger,
Anna Schoenlaub,
Committee.

TWO REUNIONS UP AT LINCOLN PARK

Underwood and Cook-Hamilton Families Gather.

Two family reunions were held at Lincoln park. Thursday—the third annual reunion of the Cook-Hamilton family and the first annual reunion of the Underwood family. Over one hundred people were in attendance at the first-named reunion, and among the out-of-town guests are Benjamin Bowser, Nathan Scofield, W. L. Van Schoick, LeRoy Dobyns, D. H Hamilton, of Hilliard; C. H. Sutton, of La Rue, and Mr. and Mrs. H G. Lehman, of Mt. Gilead

At the Underwood family reunion a hundred *people* were in attendtown were Mr. and Mrs Henry Barnes, of Shawtown, and Miss Gladys Swepets, of Chillicothe.

Thursday afternoon also the two orders of the American Insurance picnicked at the park, and the popular place was crowded.

Miss Ora Richards, of Memphis, Tennessee, is visiting her father, James Richards, of north Greenwood street, and other relatives in the city.

WEDDING CELEBRATED OVER AT RICHWOOD

Mrs. Maggie Hard Becomes Mrs. Thomas Chapman.

CEREMONY AT THE HOME OF BRIDE

Richwood Citizen of Ninety-Two Celebrates His Birthday—Baptist Association Is Holding Its Annual Meeting—A Thrilling Runaway Over in Union County.

Richwood, O., Aug. 25.—[Special.]—A quiet wedding took place Tuesday evening, when Mrs Maggie Hard was united in marriage to Mr. Thomas B Chapman, the ceremony being performed by Rev. L. S. Colborn, at the bride's home on west Ottawa street. Both are well and favorably known in Richwood, having lived here for years. The wedding took place at 6 o'clock, in the presence of the following relatives Mr and Mrs James Maddex, Mr and Mrs J G Smith and Mrs Daisy Black Mr and Mrs. Chapman will reside in Richwood.

Edward B Fawn, the oldest man in Richwood and northern Union county, celebrated his ninety-second birthday anniversary, Wednesday, at the home of his daughter, Mrs. W. S Winters, of south Franklin street, with whom he makes his home The aged man has lived in Richwood for over fifty years. He is in reasonably good health for one of his years

Mrs Hylas Moore went to Bellefontaine, Saturday, to visit a few days with relatives

Richwood is well represented at the forty-sixth annual meeting of the Union county teachers' institute in session at Marysville this week. A fine program is being rendered, in charge of the following instructors Dr. M V O'Shea, of the University of Wisconsin, C W. Cookson, superintendent of the schools at Troy, Ohio; Mrs Francis G. Richard, of Miami university The teachers from Richwood and Claiborne township in attendance are Superintendent D E Black, Miss Jessie Jones, Mrs. Gertrude Millar, Miss Marie Curry, Miss Hazel Husted, Miss Georgeanne Peet, Miss Ethel Kinney, Miss Ruth Hewitt, Miss Marion Fisher, Miss Edith McPherson, Miss Zaidee Chandler, Miss Lelah Kinney, Messrs F S Chenes and George Sidle.

The Mad River Baptist association is holding its annual meeting at Springdale Baptist church, southeast of Magnetic Springs, this week The introductory sermon was delivered, Thursday morning, by Rev. L S Colborn, of Richwood. The following are delegates from the local Baptist church. David Kyle, C. F. Cox, Mrs. M. Harmon, William Hayden and Miss Minnie Hayden. The association comprises Union, Delaware and Miami counties

Wiltsie Graham left, Sunday, for Ames, Iowa, to resume his studies in the Iowa state school of agriculture, having spent the summer vacation at the Graham farm, north of Richwood.

Miss Eva Shawan, of Bellefontaine, is the guest of Mrs. M. C. Miller, this week.

Mrs J W. Koch and daughter, Gladys, returned home, Wednesday, from a week's visit with relatives in Dayton.

I. B. Lanham, secretary of the Medina County Y. M. C. A. association, was the speaker at a union service held in the M. E. church in Richwood, Sunday evening Union county is the third county in the state to take up the work of a county Y M. C. A, and great enthusiasm exists here regarding the project. Monday evening twenty-five young men from here motored to Marysville to attend a banquet given by promoters of the work, speakers from different associations being present to explain the plan of organization. The publicity committee here is composed of Messrs. J. A Shipley, L. J. McCoy, C. E. Kagay and Lee Wilkins.

Rev. Mr. and Mrs. M. R. Stover, Ernest Stover, Miss Margaret Stover and Miss Ruth Wurtsbaugh spent Wednesday afternoon at Eagle park, Magnetic Springs, enjoying a picnic supper at the park. The affair was planned in honor of Miss Margaret Stover, of Mechanicsburg.

Mrs Samuel Bell and daughter, Gertrude, who have been the guests of the former's parents, Dr. and Mrs E. R. Cameron, for several weeks, left Monday, for their home in Webb City, Missouri

D M Tanner and family, of Columbus, were called here, Saturday, by the serious illness of Mr. Tanner's mother, Mrs. W E. Tanner. Her condition has slightly improved during the past few days.

L. J. McCoy, cashier of the First National bank is in Wilmington, this week, in attendance at the celebration of the 100th anniversary of the city

Miss Jessie Ledley went to Mingo, Saturday, to spend several days with relatives.

Mr and Mrs. F. A Martin motored to Mt Vernon, Friday, and visited with relatives until Monday.

Miss Mary Smith returned home, Monday, from Newark, where she had spent the summer with relatives

W W. Mather visited his parents, Mr and Mrs. D. D. Mather, of Columbus, during the past week

Smith Brown, accompanied by his nieces, Misses Pearl and Ada Brown, left, Sunday, for Michigan, where they will spend two weeks with relatives, visiting in Saginaw and other cities.

John Shuster left for his home in Miami, Florida, Thursday, after a visit of several weeks with his sisters, Mrs. H. J. Brooks, Mrs. William McElroy and other relatives.

Mrs. A. R. Leaverton and little daughter arrived here, Sunday night, from St Louis, to spend a few weeks with J. F. Ledley and family.

Mrs. Zella M. Warren has been the guest of Mr. and Mrs. Leonard Temple, near La Rue, since Sunday.

Mrs W. S. Burgoon and Mrs. Albert Sutton were visitors in Marion, Saturday.

Rev Charles Matthews, of Rochester, New York, occupied the pulpit in the Baptist church, Sunday. He is the son of Rev. N. Y. Matthews, of St Paris, a former pastor of the local Baptist church.

Miss Margaret Stover, of Mechanicsburg, is the guest of her brother, Rev. M. R. Stover, and family.

Mrs. J W. Adair, of Marion, was the guest of Dr. L. L Street and family, Friday.

Mr and Mrs B. S Rust, of Ashtabula, who spent the past four weeks with the latter's mother, Mrs. Minerva Linder, returned to their home, Monday, making the trip in their touring car.

Don McCombs, of Toledo, visited from Sunday until Wednesday with his parents, Mr. and Mrs. Edward McCombs.

W. H. Lenox, of Marion, was the guest of his sister, Mrs. Jason Case, during the past week.

The annual reunion of the Hoskins family was held, Saturday, at Eagle park, Magnetic Springs Nearly fifty of the members of the family were in attendance. Those present from Richwood were: Mrs. J. R. Hoskins, Mrs. Emma Jolliff, Miss Ruth Jolliff, Mr. and Mrs. Jason Case On their way home Mr. and Mrs. Case, who drove to the park in their auto, ran into a ditch near the cemetery, but they were fortunately uninjured.

Miss Agnes Millar is spending the week with her grandparents, Mr. and Mrs E. P. Houghton, of Marion.

Mr. and Mrs. R. C. Case returned home, Sunday, from Galion, to which city Mrs. Case was called several days ago by the illness of her mother, Mrs. Agnes Meuser.

Henry Mitchell arrived here Friday from Anderson, Indiana, and was the guest until Tuesday of his brother, John Mitchell, and wife. Sunday Mr. and Mrs. Mitchell entertained the following relatives at dinner: John DeTurk and daughter, Miss Grace DeTurk, of Marion, Mr. and Mrs. Frank DeTurk and sons, Edward and Robert, of Richwood

Miss Eva Holden began the erection, Monday, of a new dwelling on Beatty avenue, Alvah Cook being the contractor.

Mr. and Mrs. R. D. Roberts spent Sunday with relatives in Radnor.

Mr. and Mrs. R. C. Case were in Galion, Wednesday, in attendance at the funeral of the latter's uncle, Peter Meuser, who died Monday, at Grant hospital, in Columbus. Death was due to bladder trouble.

Miss Clara Herr, who spent several weeks here with her niece, Mrs. O. L. Mather, left, Tuesday, for Cleveland for a short visit Miss Herr was a former art instructor in the Richwood schools and will be employed in a similar capacity in the public schools of Ashland, this year.

Miss Olive Sinkey, who was called here from Columbus five weeks ago, by the illness of her mother, Mrs. S. E. Sinkey, returned to that city Tuesday.

Mrs. James Monroe, of west Bomford street, has been seriously ill for several days.

Mrs. Mary Rodgers has returned home from Cleveland, where she spent several days with her son, Ray Rodgers, and wife.

H. E. Wynegar, of Columbus, spent Sunday with his mother, Mrs William Dyal.

Messrs. Earl and Elzie Davis are in Kenton, this week.

The annual picnic of the Presbyterian Sunday school was held at Eagle park, Magnetic Springs, Wednesday, the day proving a very delightful one to all.

Miss Glenna Miller, who spent the past two months in Kansas City, has returned home. She was accompanied to Richwood by her sister, Mrs. D. E. Jenkins, who will spend a few weeks with her parents, Mr. and Mrs. T. B. Miller.

Miss Lena Beem left, Monday, for Mansfield, Illinois, where she is employed as High school teacher in the public schools.

Mrs. Belle White was called to Marion, Monday, by the serious illness of her mother, Mrs. Margaret Baldwin.

Rev. T. P. James, of Van Wert, has been the guest of his daughter, Mrs. D. B. Whitehead, during the past week.

Mr. and Mrs. G. Y. Arthur visited relatives in Ashtabula and Cleveland, during the past week, making the trip in their auto.

Miss Maude Cartmell, of West Mansfield, has been the guest of Miss Anna Shipley, during the past week.

Miss H. A. Frantz is attending millinery openings in Cleveland and Columbus.

Mrs. Joseph Kinnikin and daughter, Irene, had an exciting experience, Monday, when their horse ran away. On their way to Richwood from their home, four miles west of here, the harness gave away, frightening the animal, which began to run. Mrs. Kinnikin and her daughter bravely sat in the buggy and tried to stop the horse, but were unable to do so until it stumbled and fell. The animal sustained severe injuries, but the occupants of the vehicle were none the worse for their unpleasant experience.

Miss Clarissa Benedict, of Evanston, Illinois, is a guest at the home of Mrs. Jane Graham, just north of Richwood.

Miss Oscie Dilsaver is in Cleveland, in attendance at the millinery openings.

Miss Laura Connell, of Columbus, spent a few days with Miss Carrie Hamilton, during the past week.

Mrs. Elizabeth Haines was called to Byhalia, a few days ago, by the serious illness of her sister, Mrs. Allen Haines.

E. R. Graham, of Chicago, spent Saturday and Sunday here with his mother, Mrs. Jane Graham, and was accompanied home by his wife, who spent the summer at the Graham farm, north of Richwood.

MASSILLON BOY KILLS COMPANION

A Chew of Tobacco Causes a Fatal Quarrel.

Massillon, O., Aug. 25.—As the result of a quarrel over a chew of tobacco, George Snyder, 16, shot and killed Jacob Axe, Jr., also 16. The youthful slayer then made his escape and no trace could be found of him. Chief of Police Ertle says the circumstances of the shooting point to murder, but he has not formed a definite opinion on the question.

OBITUARY.

Furniss—Friday, near Kirkpatrick, July 29, 1910, Benjamin W. Furniss, son of William J. and Sarah Furniss, died, aged forty-three years, six months and sixteen days. He was born in Pickaway county, January 13, 1867; moved to Marion county in 1881, in which county he resided until 1905, when, with his family, he moved to Allegheny county, New York, where he lived upon a farm until 1909, when he returned to Ohio. While there, he contracted a severe cold, his health failed and finally culminated in tuberculosis, of which he suffered fourteen months. After returning to Ohio, he and family resided upon the farm, where his death occurred. He united in happy marriage with Miss Florence A. Matthews, July 15, 1897. To them were born four children, Emmett, aged twelve; Hilda, ten; Raymond, nine, and Mildred, three. He was converted during the winter of 1904, and became a member of the Green Camp F. B. church, while residing in New York, he joined the M. E. church at Birdsall, No. 1. He was kind and patient during his prolonged affliction, ever submissive to the will of his Heavenly Father, gave every assurance of being ready to depart and be at peace, made several requests as regards his funeral, etc., all of which were fully complied with. His father and one sister preceded him in death. His widow, four children, aged mother, two brothers, three sisters and other more distant relatives survive. Funeral services was held at the home of death, by Rev. J. A. Sutton, of LaRue, assisted by Rev. C. R. Chilton, pastor of Kirkpatrick M. E. church, following which the body was placed in the Marion vault, from which burial was had.

* * *

Too many people set examples that should not be hatched.

LEGAL NOTICE.

John Herr and Emma Herr his wife, residing at McCoysberrg, Jasper County, Indiana, and Charles H. Wiltsie, residing at Rochester, New York, will take notice that on the 1st day of July A. D. 1910 Fred L. Carhart filed his petition in the Common Pleas Court of Marion County, Ohio, in case Number 12752, against Arthur F. Benedict, the record-owner of real property hereinafter described, the above named parties and others, praying that all the defendants named therein, including the above named parties, be required to set up whatsoever claim they have in and to the premises hereinafter described or be forever barred: that the mortgage set forth in the plaintiff's petition be foreclosed: that the premises hereinafter described be sold free of all claims of the defendants herein and the liquidation of the plaintiff's claim as set forth in his petition: Said mortgage was given by William T. Jones and Flora R. Jones his wife to The Marion County Bank Company on lot number twelve hundred and seventy-eight (1278) in Love's first addition to the City of Marion, County of Marion, and State of Ohio, given to secure a debt on which a balance of thirteen hundred and tweny-seven dolars and forty-two cents with interest thereon from the 30th., day of June A. D. 1910 at the rate of eight per. centum per. annum, is now due and payable.

Said parties are required to answer on or before the 15th., day of October, A. D. 1910.

Fred L. Carhart, Plaintiff.
Dated at Marion, Ohio, August 23rd. 1910. 15-wk-f-6

NOTICE OF APPOINTMENT.

Estate of John Markey, deceased.

The undersigned has been appointed and qualified as administrator de bonis non of the estate of John Markey, late of Marion County, deceased.

Dated at Marion, Ohio, this 23rd day of August A. D., 1910.

Marshall Markey,
LaRue, Ohio,
15-wk-f-3

NEWSPAPERARCHIVE®
NEWSPAPERARCHIVE®

CUSTODY OF LITTLE MILDRED MAY HOUTZ

Is Given to Her Father by the Court Tuesday.

MOTHER NOT ABLE TO CARE FOR CHILD

As She Is Employed at the Silk Mill—She Readily Consents to the Annulment of the Decree, Granted at Time of Her Divorce, Giving the Child to Her.

Revoking a former court order, placing the custody of three-year-old Mildred May Houtz in the custody of her mother, Bertha M. Houtz, who obtained a divorce from Hosea F. Houtz, Judge W. E. Scofield, Tuesday afternoon, on motion of the father, gave him the custody of the baby.

The proceeding was unusual in that the mother had been given absolute custody of the child at the time of securing her divorce. At Tuesday's hearing of the motion, however, it was shown that the mother is employed at the Susquehanna Silk mills and has no home in which she may properly rear and educate the little one. She appeared in court, and consented readily to the action of the court in changing the custody of the infant from the mother to the father, who is employed by the Huber Manufacturing company.

Mrs. Houtz received a certain financial consideration from her former husband for giving her consent to a change of custody. The judge, in his order, reserved the right for her to have the child in her society every alternate Sunday after August 28.

In the partition suit of Eliza Diebold against Christena Schweinfarth and o'hers, Judge W. E. Scofield, Tuesday afternoon, dismissed the petition on the plaintiff's own motion.

In the suit for alimony brought in the common pleas court by Florence Landgrabe against Lester Landgrabe, summons were served on the defendant, Wednesday evening. In her petition, the plaintiff sets up that they were married at LaRue, November 4, 1908, and since that time Landgrabe has failed to provide for as a husband should. She avers that she was a teacher, capable of and making $50 a month, that, after their marriage, he contributed $100 to a like sum *the defendant with which to pur*chase household goods. She alleges that on June 9, after disposing of the household goods, Lester Landgrabe took the proceeds, amounting to $200 or more, and deserted her. Being about to become a mother, she prays for reasonable alimony, the expense of her confinement and the maintenance of the coming child. She is represented by Attorney L. E. Myers.

Through his attorneys, Mouser & Moloney, the defendant filed his answer in the common pleas court, Thursday, setting up a general denial, aside from the marriage and her furnishing $100 towards purchasing the household goods.

The divorce proceedings brought by L. Mattie Redmon against Ira F. Redmon, was dismissed, Thursday morning, at the request of the plaintiff. The two were married less than a year ago at Windsor, Canada.

Judge W. E. Scofield appointed Harry J. Nichols guardian ad litem for the minor defendants Henry W. Hane and John J. Hane, in the suit brought by Ava C. Hane against Wilson R. Dumble, and others, the appointment being made on motion of the plaintiff. As guardian ad litem, Mr. Nichols filed an answer in the common pleas court, Thursday morning, denying all of the material allegations herein contained prejudicial to said minor defendants and asking the court to protect their rights and interests in this cause.

In the partition suit brought by Harly C. Landis against W. E. Landis and others, Judge W. E. Scofield, Thursday, appointed Fred L. Carhart guardian ad litem for Bernaldo W. Landis, a minor, with leave to answer instanter. A writ of partition was awarded, and George Martin, F. W. Warner and A. S. Sommerlott were appointed commissioners.

Judge W. E. Scofield copied thirty-six divorce cases from the docket, Thursday, which will be assigned for hearing in about two weeks.

Mrs. Bertha Houtz denies that she received any consideration, whatever, as stated in Wednesday's Star, for agreeing to the transfer of her little daughter, Mildred May, to the custody of the child's father, Hosea F. Houtz. Mrs. Houtz states that she agreed to the transfer simply because her employment made it impossible for her to care for the little one as she desired.

Before Probate Court.

Carrie, the eight-year-old daughter of Mr. and Mrs. Sherman Smith, of Quarry street, was given a hearing before Probate Judge Spencer, Thursday, on a charge of incorrigibility and indecent conduct. The charge was made by a number of the neighbors. The judge lectured the parents of the child, and took the case under consideration.

HARVEY JOHNSON DIES AT LA RUE

He Falls a Victim to Diabetes Tuesday Night.

LaRue, O., Aug. 24.—[Special.]—Harvey Johnson, fifty-one years of age, died at his home in this village, Tuesday night at 11:30 o'clock, of diabetes and complications. He had been ill for some time, but his condition was not considered serious until within the past week.

Mr. Johnson was born and reared at this place, where he has always made his home. He was a carriage painter by trade. In recent years, he had been connected with the Joseph Slanser Lumber company. Until death, he was a member of Walter Scott Lodge, No. 214, Knights of Pythias.

Mr. Johnson is survived by his widow, three sons, Preston, Joseph and Glenn; two daughters, Neva and Lena; his mother, Mrs. Martha Johnson; one brother, C. P. Johnson, of Columbus, and a sister, Mrs. Charles Sharpe, of LaRue.

The funeral will be held, Thursday at 1:30 p. m., Rev. J. A. Sutton officiating, and will be in charge of the Knights of Pythias.

PASTEURIZED MILK DEPOTS WILL CLOSE

Strauss Says Newspaper's Attack, Is the Cause.

Berlin, Aug. 24.—Owing to the persistent attacks of the New York Herald on his milk Pasteurization ventures, Nathan Straus announced today, that he would abandon this work in New York City. Straus is now in Berlin, where he recently opened a pasteurized milk depot.

Straus said he would continue his philanthropy for the remainder of this summer, but that next year the Pasteurized milk which he had supplied at the piers and parks in New York, would be cut off and that the depots throughout the city, where bottle Pasteurized milk was supplied for babies would be closed.

FARMERS OF COUNTY HOLD A BIG PICNIC

At the Dayton Blow Grove North of LaRue.

BETWEEN 2,000 AND ,3000 WERE PRESENT

Baker's Band Is Secured To Furnish Music for the Occasion and There Were Speakers, To Entertain—A Fine Time Was Had by Picnickers.

The third annual picnic of the farmers of Marion and adjoining counties was held at the Dayton Blow grove, four miles and a half north of LaRue, Wednesday. It is estimated that between 2,000 and 3,000 people were in attendance, the crowd breaking all records of Dayton Blow gatherings.

Early Wednesday, farmers from all parts of the county and many from Hardin and Wyandot counties started in carriages, buggies, wagons and automobiles for the beautiful grove, where at the noon hour a mammoth picnic dinner was served. It was field day for the Marion county candidates for office. Practically every candidate in the county put in his appearance and shook hands with the voters.

Baker's band from this city enlivened things with its stirring airs, and speeches were made by Judge W. E. Scofield, Colonel George B. Christian and Attorney Fred W. Warner. A program of recitations and songs was also enjoyed.

The speakers' stand was strikingly decorated with fruits and various products of the farm.

In point of attendance, the picnic surpassed the expectations of the officers of the association, but the big grove was sufficient to accommodate all who attended, and everybody seemed happy for attending.

Although this is an extremely busy season with the farmers, they laid aside the cares of the farm for the day, and went to the grove for an outing with their families. It was an event that will not soon be forgotten.

THE LITTLE ONES ENJOY EXCURSION

Have a Merry Outing at Cedar Point Wednesday.

Twenty-four of the children of the Waddel Children's home enjoyed the excursion to Cedar Point, Wednesday. The children were in charge of Superintendent and Mrs. W. F. Hurr, of the home, and Miss Waddell and Miss Loyer, governesses. A special car was reserved for the children and those attending them.

It was a rare treat for the children, only three of whom had ever been at the resort, while many had never had a train ride and the majority never saw a lake. At the "Point," the children enjoyed a picnic dinner, and during the afternoon were taken in bathing and on the merry-go-round and in various places of amusement. Not an accident occurred to mar the pleasures of the trip.

Mrs. A. W. Kessler and daughter, Mildred, of Youngstown, are visiting at the G. M. Stieber home on east Church street.

CARMINE AND BOLANDER TO BE GIVEN CERTIFICATES

Will Be Signed by Majority of Examining Board.

LONGBON PROTESTS MOST VEHEMENTLY

The Certificates Are Granted by Bowen and Clark on the County Examination, for which the Questions Are Prepared by State—One in Sixteen Passes.

After sustaining Examiner W. A. Longbon in the failing grades given by him to A. N. Carmine and Thomas E. Bolander, the board of city school examiners, Tuesday night, on the strength of the fact that the two men elected to principalships held county certificates, decided by a majority vote to issue to them one-year city school certificates. Any other applicant failed by Examiner Longbon in the recent city examination, provided he or she holds a county certificate, will be granted a city certificate for one year, it was announced today.

On questions prepared by the state school commissioner in the last county examination, Messrs. Carmine and Bolander received very high grades in history and literature, in which branches they were failed by Examiner Longbon in the city school examination. In the county examination, on questions prepared by the state, Mr. Carmine received grades of ninety-five and ninety-four, respectively, in literature and history, while Mr. Bolander received grades of ninety-seven and ninety-four in literature and history.

In reviewing the manuscripts, Examiners John H. Clark and T. C. Bowen agreed that both Messrs. Carmine and Bolander had failed, and no changes were made in the grades, although Examiner Longbon was told that his questions in history and literature were pretty severe.

The manuscripts of Miss Elizabeth Rexroth and Miss Margaret Hecker were also examined. These were the only two manuscripts, outside of those of Messrs. Carmine and Bolander, Examiner Longbon would bring to the meeting. Examiners Clark and Bowen wanted the manuscripts of the entire number examined by Longbon for purposes of comparison, but Longbon refused to bring other manuscripts aside from the manuscripts of the two whom he had failed, and the two whom he had passed, claiming that, under the law, he could not be compelled to do so.

It was discovered at Tuesday *night's meeting of the whole board* of examiners that only one out of the sixteen examined by Longbon had passed instead of two. That one is Miss Rexroth, who received barely passing grades in history and literature. Miss Hecker failed. Examiner Longbon had given her a passing grade of sixty-five in history. He admitted to his fellow-examiners that this grade was too high, and it was cut down to a failure. Miss Rexroth is now the only one of the sixteen examined by Longbon entitled to a certificate by reason of having passed.

Believing Messrs. Carmine and Bolander to be capable teachers, because of the fact that they had passed the county examinations with such excellent grades, although they did not mention it, Examiners Clark and Bowen decided that both were entitled to one-year certificates to teach in the city schools. Examiner Longbon protested vehemently against issuing one-year certificates to them, and declared he would not sign them. However, Examiners Clark and Bowen were in favor of issuing one-year certificates to all applicants holding county certificates who had been failed in the city examination by Examiner Longbon, and they voted to that effect.

Certificates granting them the right to teach in the Marion public schools for a period of one year will now be given to Messrs. Carmine and Bolander. These certificates will be signed by Examiners Clark and Bowen, a majority of the board of city school examiners, and will be just as valid as if the gentlemen holding them had been passed by Examiner Longbon.

SINKING FUND TRUSTEES MEET

Decide To Sell Bonds To Make Good Reduced Levy.

At a regular meeting of the sinking fund trustees, Tuesday night, it was decided to dispose of bonds amounting to $4,000 in order to meet the deficiency in the sinking fund levy, which was cut down from five to four mills. The bonds, which are for various city improvements, will be sold by the trustees, Tuesday, September 27. They have an average life of only three years, and bear interest at the rate of four per cent.

The bonds were bought by the sinking fund trustees when it had some money on hand with a view to saving the city the interest of four per cent., but the reduction of the levy by the council means that this can not now be done.

At a meeting of the Marion County Bill Picnic association, Tuesday evening, it was decided to give every "Bill" a large button badge, bearing the salutation, "Hello, Bill!" and the date of the picnic, which will be held at the fairground, Labor day. Various sub-committees were appointed.

FAMILY REUNIONS AT LINCOLN PARK

Holverstott and Martin and Miller Families Gather.

The third annual reunion of the Holverstott family was held at Lincoln park Wednesday. Over 100 people were in attendance. The day was spent with various diversions incident to such occasions. Among the relatives in attendance from out of town are E. S. Masters and W. G. LaFever, of Mt. Gilead, Miss Nancy Carr, of Kenton; Julia and Hazel Holverstott, of Pittsburg; Mrs. Linsday and daughter, of Chesterfield and the Cordrey family of Bellefontaine.

The tenth annual reunion of the Henry Martin and Jacob Miller families was held Wednesday at Lincoln park, about seventy-five of the descendants of the families being present. The morning was passed in extending greetings, and at the *noon hour an elaborate* dinner was served.

Among the out-of-town relatives were Mrs. Mead, of Findlay; Mrs. Mead of Tiffin and Mrs. Noles, of Caledonia.

THE FUNERAL OF OTTO B. SAITER

Is Held at the Home of His Mother Tuesday Afternoon.

The remans of the late Otto B. Saiter, who died at Lake Geneva, Wisconsin, Monday, were brought to this city, Tuesday morning, at 6 o'clock, and taken to the home of his mother, Mrs. Samuel Saiter, of south Main street, from whose residence the funeral was held at 3 p. m. The services were in charge of Rev. J. P. Currin, pastor of the First Baptist church. Burial was made in the Marion cemetery.

Those attending the funeral from a distance were W. S. Saiter, of Chicago, a brother of the deceased, and Charles Keller, of Huntington, Indiana.

VERY QUEER FIND AT THE CAMPBELL HOME

Monster Vertabra Found Up There Thursday Morning.

HOW IT CAME IS DECIDED MYSTERY

Supposedly It Is Stolen Out of Some Museum and the Thief, Tiring of It Leaves It at the Campbell Home. From Just What Age It Comes Is Unknown.

"Come up here and tell us what this thing is," was the substance of a request made over the phone to Princpal K. H. Marshall, of the Marion High school, Thursday.

Hurrying to the Ezra Campbell home, near Lincoln park, whence the message had come, Mr. Marshall found a huge joint in the vertebrae *of what appears to have* been a monster reptile now extinct, a specimen of the rarest type and of high value to the student. It had been found in the yard at the Campbell home by the side of the house during the morning, and to all appearances had been left there during the night by some person, who doubtless had taken it from a museum, but who was unable to dispose of it. Residents about the Campbell home declare they never before saw it, and Mr. Campbell declares that it was not on his premises Wednesday.

An examination made by Mr. Marshall showed that the specimen had probably been taken from a museum and had been removed from a wooden pedestal. A huge joint, measuring thirteen and a half inches in its longest diameter on one side and a half inch less on the other and nine inches deep, with a protrusion, measuring five and a half inches, it is one of the rarest specimens of the vertebrae of the mammals of an early age, that may be found in any of the museums of today. Cutting into it with a knife, one readily discovers that it is wholly solid bone, and there can be no question as to the fact that it is really a part in the skeleton of some enormously-developed animal, such as those found in the very early ages of the world, of which history tells but *comparatively* little.

The vertebra was taken by Mr. Marshall to the High school building, and there a number of the teachers who are attending the institute being held there, examined it, but were puzzled in determining the exact age of which it is a type.

The curio is remarkably clean and well preserved, and there is every reason to believe, according to Mr. Marshall, that it had been stolen from some school or museum and that the thief, wearying of it, left it on the Campbell premises.

It will be returned to Mr. Campbell unless word is received regarding the owners.

Gets a Promotion.

James DeWolfe, of Columbus, a former resident of Marion and a brother of S. E. DeWolfe, of this city, who has been sales manager of the New Pittsburg Coal company, will go to Detroit, September 1, and take charge of the sales of the Pittsburg and New Pittsburg Coal companies in the state of Michigan. The promotion carries a decided advance in the matter of salary.

OPERATOR COCHRUN IS HELD UP TUESDAY NIGHT

Relieved of Pocketbook Containing $5.40 and a Pass.

BY THREE MEN IN WEST END YARDS

William Massie Arrested for Kicking His Wife in the Breast with a Peg Leg—His Father-in-Law Swears Out Warrant for His Arrest.

F. W. Cochrun, the third trick operator at the Erie M J tower, was the victim of three hold-up men shortly after 8 o'clock, Tuesday night, and relieved of his pocketbook containing $5.40 and a railroad pass, No. 34126, in his favor.

Cochrun was enroute to work and was walking down the tracks in the yards when he was confronted by the men and ordered to throw up his hands. While one man covered him with a gun, the other two went through his pockets and relieved him of his valuables. Cochrun did not report the hold-up to the police until next morning, and it is believed the trio of hold-up men left the city after doing the job. Cochrun had but a slight description of the fellows, one being tall, another medium and the other short. He believes they were foreigners.

The pass taken from Cochrun was turned over to an employe at the union station Wednesday by a young fellow who claimed to have found it. Acting Chief Cusic instructed the employe to hold the man until an officer could look him over and communicate with him, but the fellow was allowed to go.

William "Peg" Massie, of Meadow street, is being held at the city prison, and may have to answer to some serious charges. Massie was arrested, Tuesday evening, by Officer Wilhelm on complaint of his father-in-law, William Porter. Last Sunday Massie had trouble with his wife over the opening of some mail that belonged to Porter, her father. As a result of the trouble, Massie knocked his wife down and then kicked her in the breast with his wooden leg.

Since the assault, his wife has been under the care of a doctor. She was kicked over the left lung and her condition is quite serious, although she was reported much better Wednesday. Porter had no knowledge of the trouble until Tuesday, and he at once laid in complaint.

Massie is also accused of opening mail which was addressed to Porter, the father of his wife. When Porter called on the city solicitor Wednesday, he was directed to see the postmaster in case he wished to take up the charge of unlawfully opening another's mail, and this may be taken up by the federal authorities. In case it is Massie will probably land in the penitentiary.

Massie has had quite a police record during the past several years. He has been before the mayor on several occasions for various offenses, but always managed to escape with a light punishment because of his crippled condition.

CALVARY YOUNG PEOPLE'S ALLIANCE

Holds Meeting at the Home of Joseph Klinefelter.

A meeting of the Young People's Alliance of the Calvary Evangelical church was held at the Joseph Klinefelter home on south High street, Tuesday evening. There was a good attendance.

After the transaction of business, when various matters of a routine nature were given attention, a musical program was given. A violin and piano duet was rendered by Earl and Ermel Ruhlman, and a trio composed of Sarah Myers, Eva Berringer and Clara Klinefelter rendered a selection. Eva Berringer and Clara Klinefelter also gave recitations. After the program, watermelon was served on the lawn, and the evening was enjoyably passed. The lawn was decorated with lanterns.

The next meeting will be held the first Tuesday of October.

LITTLE ONES GO TO CEDAR POINT

Sent There on Proceeds of Lodge Baseball Games.

A special coach on the regular morning train of the Pennsylvania to Cedar Point, Wednesday, carried about forty children, among them being those of the Waddel Children's home, who were being taken for a day's outing to Cedar Point by the Elks and the Knights of Pythias with the proceeds of the ball game, Monday.

Mr. and Mrs. W. F. Hurr accompanied the little ones.

Right Hand Mashed.

Elmer Graham, an employe at the Ohio & Western Lime company, had his right hand badly mashed and lacerated, Tuesday, as the result of having the member caught between the bumpers of two cars in making a coupling at the plant. He was taken to the office of Dr. S. W. Mattox, where the necessary surgical attention was rendered.

JOHN L. WOOD IS FOUND DEAD IN BED

At His Home West of Prospect, Tuesday Night.

Prospect, O., Aug. 24.—[Special.]—John L. Wood, aged fifty-five years, residing three miles west of Prospect, was found dead in the yard of his home, Tuesday evening, about 5 o'clock. The members of his family were away, and Mr. Wood was sitting in his chair in the yard, whittling a stick when he suffered a stroke of heart trouble, which caused his death. He was found with his knife in one hand and the small stick in the other. The deceased leaves a widow, six daughters and one son, Mrs. Anna Furniss, of Marion, being one of the daughters.

The funeral will be held from the residence, Thursday morning, and interment will be made in the Lythopolis cemetery, south of Columbus.

FINE COWS BRING SUPERB PRICES

Six Holsteins Sold to a Lima Man for $1,350.

Green & Behner, owners of the Pleasant Dale stock farm, Tuesday, sold six Holstein cows to Charles L. Sprague, of Lima, for $1,350. This is an average price of $225 each, and one of the best stock sales that has been made in the county for a long time.

Hand Is Lacerated.

George Edwards, an employe of the Marion Steam Shovel company, had the thumb of his left hand very badly lacerated in an accident while at work about 10 o'clock, Wednesday. The flesh was very badly torn, and it was necessary to amputate the member at the first joint.

Go to Kenton.

A number of old soldiers of the county went to the Hardin county fair at Kenton, Wednesday. That was old soldiers' day at the fair. Among those going from this city were S. N. Titus, J. B. King and John Carpenter.

LODGE GOAT NOT ACTIVE JUST NOW

Marion Lodge, No. 402, Knights of Pythias.

HOLDS STAG SOCIAL TUESDAY EVENING

Lime City Council Holds a Regular Session—The Daughters of America Hold a Meeting—Arrangements Made for Trip of Lodge Out of the City Next Week.

A very enjoyable stag social was given by Marion Lodge, No. 402, Knights of Pythias, Tuesday night. Cards and other games were played until a late hour. A buffet lunch was served. The committee on arrangements was composed of U. G. Lawrence, Harry Wires and John Cleveland.

Considerable business of the routine order was transacted at a well-attended meeting of Lime City Council, No. 206, Jr., O. U. A. M., held Tuesday evening. Arrangements were made for a special meeting to be held next Tuesday evening for the purpose of conferring the degree on a class of candidates. A watermelon social will follow the meeting.

At a called meeting of the Daughters of America, Tuesday night, Mrs. S. J. Edsell was elected representative to the state convention to be held at Cedar Point in September. The other representative is Mrs. William S. Staley. The next regular meeting will be held Tuesday night.

Only the routine business was transacted at the regular meeting of Sosnowski Rebekah lodge, held Tuesday evening. The attendance was quite large, and arrangements were made to attend the district convention to be held at Green Camp next Tuesday.

A corn bake was given at the home of Mr. and Mrs. T. E. Andrews, of Fairground street, Wednesday evening, for the members of Marion camp of Spanish War veterans and the Betsy Ross auxiliary, and their families.

A company of about fifty was present and the affair, as a whole, proved a shining success.

Supper was served on a large table in the front lawn and was a bounteous affair, the cornpone being done to a finish, and the accompanying side dishes were equally relished. The lawn was lighted with lanterns, and everybody had a fine time.

Arrangements were made to hold the next meeting in the hall, September 9.

Ithamar Court, No. 8, Tribe of Ben Hur, held a well-attended meeting, Wednesday evening, and aside from transacting buisness of the routine order, arrangements were made for a picnic to be held at Lincoln park on August 31. The next regular meeting of the lodge will be held the second Wednesday in September.

The regular meeting of the Home Guards, Wednesday evening, was well attended, and aside from the routine business one candidate was balloted on.

W. B. EVERETT IS SUDDENLY CALLED

Death Comes to Him at His Farm Wednesday Afternoon.

HEAT AND OVEREXERTION AFFECTS WEAK HEART

A Faithful Member of the Epworth M. E. Church and an Active Member of Marion Lodge No. 402, Knights of Pythias, Funeral Is Held Friday.

W. B. Everett, of south Vine street, died very suddenly of heart trouble, at his farm, two miles northeast of Big Island, at 4:20 Wednesday afternoon.

Mr. Everett, who for the past three years has suffered from heart trouble, was in apparently his usual health when he drove to his farm, early Wednesday morning, to help his tenant, Colonel Messenger, thresh. At dinner, Mr. Everett ate a hearty meal, and soon after leaving the house, spoke of how well he felt. About 4 o'clock he complained of feeling badly, and sat down on some grain sacks in the barn, where he was stricken about twenty minutes later. Dr. J. W. Jolly, of Morral, was hastily summoned, but Mr. Everett was dead when he arrived. The Postle & Curtis ambulance was called, and the remains were brought to this city and taken to the home on Vine street.

About a month ago, Mr. Everett had suffered considerably from his heart, and it is supposed that the heat and overexertion brought on *the attack, which caused his death.*

Mr. Everett was born on the old Everett homestead, seven miles northwest of this city, sixty-three years ago. He was a son of Mr. and Mrs. William Everett, the former deceased, and was the eldest of seven children. He was united in marriage to Mrs. Minnie M. Crabb, of Quaker City, October 2, 1895. He had always resided in this county, and for many years had lived in this city. He served Marion township as trustee for two years, but spent most of his later years looking after his farm, which is a part of the Everett homestead, and his duties as treasurer of the Moline Lime, Stone & Cement company, of Moline, Kansas. He was a faithful and active member of Epworth M. E. church, and a member of Marion Lodge, No. 402, Knights of Pythias.

The deceased was a good Christian man, a loving husband and a loyal friend. He was very well known and highly respected.

Aside from his widow, his aged mother and three brothers, survive. The brothers are G. Taylor Everett, of Meeker; Randolph Everett, of Huntington, West Virginia, and Edward T. Everett, who lives with his mother on Mary street.

The funeral was held from the late home, Friday afternoon, at 3 o'clock, and was in charge of the Knights of Pythias lodge. Rev. D. H. Bailey officiated. The remains were laid to rest in the Marion cemetery.

BOLD ATTEMPT AT HOLD UP TUESDAY

Two Marionites Chased by Gang at Newman's Bridge.

A bold attempt was made to hold up John Bingham and his partner, while they were enroute home from Prospect, Tuesday evening, where they had been peddling bananas. At a point just south of Newman's bridge, a man stepped up to the wagon, and asked them if they were the men who were peddling in Prospect during the day. When they replied that they were, two more men were seen coming out of the grass aside of the road, and at the same *time, the man who was addressing* them grabbed for the bridal on the horse. Bingham lashed the horse with the whip, and eluded the man who made the attempt to catch the steed. The three fellows gave chase until the bridge was reached when they cut into a corn field.

BIRTHS.

Born to Mr. and Mrs. Leslie Jackson, of Fahey street, a son, Monday.

Word has been received here, of the birth of a daughter, August 6, to Mr. and Mrs. George Pennell, of Ortonville, Michigan, Mr. and Mrs. Pennell formerly resided in this city.

Many Improvements.

A number of improvements are being made at St. Mary's Catholic church. A large number of small incandescent lights are being placed about the altar and the large cross on top of the church steeple is being recoated with gold.

WANTED to sell 31 brand new Cook Stoves and Heaters from the McClain stocks at less than what you'd have to pay for "second hand" stoves. (Basement).
231-th-wk-sat Uhler-Phillips.

WRITE—For my list of good stock or dairy farms—excellent ones at $40 to $50 per acre, just over the Ohio line in Pennsylvania. Central school system, excellent markets. L. G. Waring, Linesville, Pa.
5-wk-13-173-s-13

NEWSPAPERARCHIVE®

CONTRACT FOR NEW SCHOOL-HOUSE LET

Caledonia's New Biulding Will Cost $17,884.

CONTRACT GOES TO A COLUMBUS MAN

The Harts Hold a Public Sale—The Up-to-Date Club and Its Sunday School Teacher, Together with the T. N. J. Club, Picnick Along the Bank of Whetstone River.

Caledonia, O., Aug. 26.—[Special.]—The contract for building the new school-house was let, last Friday, to E. E. Bope, of Columbus, for $17,884. Only two other bids were received for the work, that of E. J. Herman, of Toledo, for $17,957.75 and Mr Wood, of Lima, whose bid was a little less than that of Herman. The new building will be erected east of the old one, and work will be begun as soon as the school board is ready. The board has been offered $1,400 for the material in the old building by Mr. Bope, and he will take it down, but no place is available for holding school this year and the board is still trying to arrange to use it until the new building is erected.

Mr. and Mrs Hugh Sipes, of Galion, spent Sunday with Mr. and Mrs. Joseph Blair.

Wesley Rinker, Orrie Patton and James Morton spent Saturday at Cedar Point.

Mr. and Mrs. Emery Martin, of Brush Ridge, spent Sunday with relatives here.

Ralph Baker, of Delaware, was the guest of his uncle, Dr. J. E Baker, and family, here, the first of the week.

Miss Edith Rose Rice accompanied her aunt and uncle, Mr. and Mrs. George Hinds, to Marietta and Parkersburg, West Virginia, where she will be entertained for the next three weeks.

John W. Irwin returned, Tuesday, from a two-weeks outing at Union City and other points in Indiana.

Mrs. Budd Decker and sons, Paul and Frank, departed, Tuesday night, for their home in Des Moines, Iowa, after having visited relatives here for the past three weeks.

Lloyd Henson, who has been ill for the past five weeks of a complication of diseases, is slightly improved.

Mrs. Lodema Ziller and daughter, Mae, of Ada, have been the guests of friends here the past week.

Mrs. Jane Waddell, of Toledo, was the guest of her niece, Mrs. Stella Geyer, the first of the week.

Mr. and Mrs. W. B. Hart will have a public sale at their residence, Saturday, when they will dispose of a part of their household effects. They will move to Cleveland next week, where Mr. Hart has held a lucrative position for the past year in a job printing office.

Misses Helen Pommert and Naomi Pittman went to Bucyrus, Monday evening, and attended the funeral of Earl Roberts on Tuesday.

The Up-to-Date club and its Sunday-school teacher, Miss Gertrude Gray, and the members of the T. N. J. club picnicked along Whetstone creek, south of town, Thursday The customary out-of-door games were indulged in and an elegant picnic dinner served.

Mrs. Maude Makeever and children, Francis, Margaret and Elizabeth, were the guests of Mr and Mrs. M. V. Neal from Tuesday until Thursday.

Mrs. V W McNeil, of Prospect, was the guest of Mrs. Ida Anselment and daughters, several days this week.

Mr and Mrs Robert Price and children, Mr and Mrs Lee Timson, Mr and Mrs Charles Timson and children, Ruth and Homer, and Mr. and Mrs Charles Lee attended the Timson-Price family reunion, at Edison, Saturday

Mr and Mrs Fred Rhodbeck and Mr and Mrs Ben Rhodebeck and children, of near Mt Gilead, spent Sunday with J C Irwin and family.

Mrs Andrew Haas and infant son, of Galion, are the guests of the former's father, John Harrod

Mrs Lucy Stoner and children, of Johnsville, are the guests of the former's sister, Mrs C E Kelly

Mr and Mrs Otto Neal and children, Kinsel, Glen and Lucile, of Kirkpatrick, and Miss Mae Jeffrey, of Marion, were the guests of Mrs H. A. Hipsher, Sunday.

John Ruth, of Marion, was the guest of Mr and Mrs James Hinds, Sunday and Monday

Miss Gertrude Seckel spent the week in Cleveland, where she purchased her fall stock of millinery goods

Mrs James Gray spent Tuesday with friends in Galion Her daughters, Miriam and Lonella, who have been visiting in Ashley, returned home with her

Miss Anna Pittman left, Wednesday evening for Bucyrus, where she will visit her sister, Mrs Vincent Wilson

Harry Cooper was in Bucyrus, Sunday, attending the Cooper family reunion, which was held at the home of Mr and Mrs Frank Sell on south Walnut street About forty members of the old Adam Cooper family were in attendance

T. S. Jones, of Jamestown, New York, and Miss Louise Jones, of New York City, returned to their homes, Monday, after a visit with their sister, Mrs L H Day.

The members of the M E Epworth league held a social at the home of Mr and Mrs Charles Clark, west of town, Tuesday evening The members were conveyed to the Clark home on a hay wagon. The evening was devoted to outdoor sports and music Ice cream and cake were disposed of, the proceeds to be used by the society.

Miss Melheent Fields left, Tuesday, for an extended visit with relatives at Lima and Bellefontaine

Miss Mildred Apt, of Marion, is making an extended visit with her grandmother, Mrs Sarah Curl

Mrs W M. Hipsher, of Marion, is the guest of her sister, Mrs W W Burt, this week.

After a ten-days visit with Rev James Gray and family, Mr. and Mrs Frank Carnes departed, Thursday, for a visit at Greenfield, after which they will go to Genesee, Illinois, to reside Mr Carnes will be instructor of the business course in the college at that place

Mr and Mrs. L C Donnenwirth returned home Saturday evening, from a three-weeks visit in Chicago Mr Donnenwirth has been sick in bed since their return

Mr and Mrs. Kelly Smith and two children, of Galion, were guests at the home of Dr and Mrs J B Kring from Saturday until Wednesday

Mrs Carrie Flatter, of Osborne, was entertained by Mrs. Charles Timson, Wednesday and Thursday.

Margaret Ellen, the infant daughter of Mr and Mrs. W. H. Harrington, has been very sick for the past week

Mr and Mrs. E. H. Jacobs and son, Ferris, of Lexington, were guests of Mr. and Mrs. J. M Blair, Sunday.

The local ball team played a game with the Silk Mill team, of Marion, last Sunday afternoon at Osborne's park, west of town The game was one of the best ever played here and resulted in a score of five to nothing in favor of the local club

Mr. and Mrs. E. S. Geddis and daughter, Fayette, were guests of friends at Cardington, last Sunday

Mr and Mrs Henry Barnes, of Cardington, visited Wednesday and Thursday, with Mr. and Mrs. Benjamin Underwood.

Miss Virginia Underwood is entertaining Miss Laura Hiskett, of Convoy, this week.

Lewis Miller, of Johnsville, is spending the week with his father, William Miller.

MISS SANDRIDGE GIVEN A SURPRISE

Fire in an Oats Field Near Morral. Merry Young People.

Morral, O, Aug 26—[Special]—Miss Effie Sandridge was agreeably surprised, Saturday night, when a number of her young friends gathered at the home of her brother, C. M. Sandridge, where she is staying, and reminded her that she had reached another milestone in her life. The evening was enjoyed by the young people with games and contests. Dainty refreshments were served. The following young people were present Misses Roxie Pryor, Beaulah and Hazel Cottrell Mildred Washburn, Eva Walterhouse, Bertha Wood, Hazel Schultz, Hattie Moore, and Effie Sandridge and Messrs Merle Conley, Carl Lewis, Bert Crim, Clifford Pryor, and Edgar Moore.

Mrs C E. Cottrell and daughter, Hazel, and Mrs. Pearl Parker were shoppers in Upper Sandusky, Friday

Mrs J. A Butcher was a Marion visitor, Friday.

A soen was born to Mr. and Mrs. Charles Beer, Friday.

Mr. and Mrs. Ambrose Baldwin and sons, William and Robert, and guest, Miss Belle Clinger, of Marion, attended a surprise dinner, Sunday given in honor of Misses Nancy and Elvira Hunt, of west of Harpster.

Mrs William Hedges and niece, Miss Helen Vermillion, of Urbana, spent Saturday and Sunday at the home of Mr and Mrs. Henry Clinger.

Miss Minnie Hagenmaire and Mr Frank Shumaker, of Upper Sandusky were guests of Mr. and Mrs. W H. Busler, Sunday.

Oats stubble in a field belonging to Mr. John Washburn, west of town, caught fire Sunday and was rapidly spreading to the strawstacks, when a phone message was sent to this village. Soon a number of men were on the scene and succeeded in extinguishing the fire. It is thought the fire started from a match or cigar carelessly thrown to the side of the roadway where the fire started

A merry party of young people were entertained at the home of Mr and Mrs Silas Smith, Monday night eln honor of their son, Emmet it being the occasion of his twenty-first birthday. The following young people were present and helped make merry. Misses Mildred Washburn, Hazel Schultz, Beaulah and Hazel Cottrel, Effie Sandridge, Melisse Parker, Roxie Pryor, Ethel Crim, Gladys Hartman Eva Walterhouse and Fairy Smith and Messrs. Merle Conley, Carl Lewis Harold Schultz Dwight Mahaffey, Bert Crim Harry Ritter, Dwight Stouffer Arthur Wiley and Emmet and Arleigh Smith.

Mr and Mrs. Floyd Munford and Miess Faye Tallat, of Marion were guests of Mr and Mrs G W Bogart, Sunday afternoon

Mr and Mrs A B Sloop of Columbus are spending the week with Mrs. Sloop's parents, Mr and Mrs C W Welsh

Mr. and Mrs. J W. Campbell, of LaRue, attended the funeral of Mrs Elizabeth May, which was held at the Methodist church, Tuesday afternoon. The funeral sermon was preached by Rev J S Allman A large concourse of relatives and friends were in attendance

Mrs. Blanch Brady was a Marion visitor, Monday.

Mr. and Mrs. Joseph Blosser and daughters, Nellie and Elva have moved here from the Creasap farm, west of town.

Mr. and Mrs. Pearl Parker were Marion visitors, Saturday night

Misses Leete Fowler, Anna Myers and Miss Hedges, of Harpster, were Morral visitors, Tuesday

Miss Mary Cox of Evanston, Illinois, who has been visiting her sister, Mrs. G. W Crim, has gone to Lamartine to visit relatives

Mrs. Mattie Richards and daughter, Ilis, returned, Monday, from a visit with Mr. and Mrs Marion Barnthouse, near Pleasant Hill.

Mrs. Laura Taylor and daughter, Maud, of New Carlisle, who has been visiting at the homes of O Washburn and Thomas Hedges, went to Marion, Wednesday, to visit relatives. Sunday, Mrs. Hedges entertained the following relatives in honor of Mrs. Taylor and daughter Mr and Mrs O Washburn and daughters, Mildred and son, Karl; Mrs P E Lawrence and children, Amos and Sarah Catherine; Mrs Sarah Taylor, Mr and Mrs J. L. Bender, of Upper Sandusky, Mr. and Mrs. Jaemes Lewis and son, Robert, of Harpster; and Mr Harpster Taylor, of Upper Sandusky

Mr. and Mrs. F. J. Weist and daughter, Thelma, and Mr. and Mrs. C. J. Schultz and daughter, Hazel attended the farmers' picnic west of Meeker, Wednesday, making the trip in Mr. Weist's automobile.

W. W Morral is transacting business at Spring Valley.

Mr. Carl Ritter has returned to his duties at St. Louis after a pleasant visit at the home of his uncle, Mr C F. Ritter.

Miss Orpha Mahaffey attended teachers' institute in Marion this week.

Miss Ruth Ferguson visited at the home of her grandparents, Mr. and Mrs. Allen Ferguson, several days this week.

Mr. and Mrs. J. H. Bardon attended the bankers' convention at Cedar Point, this week. Misses Helen and Grace Bardon visited relatives at Nevada while their parents were away.

Mr. C. F. Ritter was called to Dayton, Monday, by the death of a friend

Miss Gladys Forrest and Mr. Ben Bucher, of Mansfield, were guests of Miss Roma Welsh, Saturday.

Mr. and Mrs. H. D. Lehman, of Mt. Victory, visited relatives here, this week. They will visit at Marion and Upper Sandusky before returning home.

Mr. and Mrs. Omer Warner and family have moved to Morral from Kirby.

Mrs. S. C. Baker and sons, Charles, Georgie and Ray, were guests of Mr. and Mrs. E E. Newland, near Harpster, Friday.

Ray Jolley, of Richwood, is visiting his brother, Dr. J. W. Jolley.

Ed Huggins, of Marion, was a business visitor in Morral, Thursday.

Mr. and Mrs. J. P. Alkire, of Marion, and Mr. and Mrs. E. E Newland and children, of Harpster, were Sunday guests of Mr and Mrs. S. C. Baker.

Mrs. F. A. Washburn delightfully entertained a company of young people, Tuesday evening, for the pleasure of her guest, Miss Helen Jackson, of Dayton. Games of all kinds were enjoyed until a late hour. The hostess served dainty refreshments. Those present, aside from the guest of honor, were Misses Beaulah Cottrell, Hazel Schultz, Roma Welsh, Hattie Moore, Mildred Washburn, Hazel Lupton, Bertha Wood, Orpha Hero, Edith Wilson, Austa Core, Gladys Starner and Iona Washburn and Messrs. Bert Crim, Carl Lewis, Harry Ritter, William Baldwin, Harold Schultz, Merle Conley, John Wiley, Arthur Wiley, Homer Smith, Dwight Stouffer, William Wilson, Henry Hite, Roy Starner, John Gillooly, Dwight Mahaffey and Ray Jolley, of Richwood, and Mr Keller, of Columbus

Miss Beaulah Cottrell was hostess to the G. B. club, Thursday afternoon. After a season of embroidery work, the young ladies partook of a dainty luncheon.

J. P. Barnthouse and daughter Miss Zoe, were visitors in Upper Sandusky, Wednesday.

Mrs O P Shoots and daughters, Hazel and Marguerite, of north of Marion, were guests of Mrs L J Dennis and Mrs. W W. Morral, Wednesday.

Bert Crim, while playing on the lawn at the Washburn party, stepped into a hole in such a manner as to badly sprain his righ ankle The young man is obliged to go about on crutches.

Miss Hazel Lupton was a visitor in Marion, Thursday.

Mrs Irene Scobey was a guest of Mrs C L V. Casto in Marion, Saturday and Sunday.

Church Services.

There will be a home-coming service at the Green Camp M E church Sunday at 2 30 p m. Rev A E Harfield, of Toledo, will preach at 7 45 p m, at the same church, while Rev M C Wisely will preach at Mt Olive M E church Sunday at 7 45 p m

THREATS OF REVOLUTION IN PORTUGAL FRIGHTEN MANUEL AND DUKE OF OPORTO

Lisbon, Portugal, Aug. 24.—The government is greatly disturbed over the intense activity of the Republicans in preparing for the general elections which are to be held next Sunday. The candidates for office, many of them men of prominence, including officers of the army and navy, have entered every constituency in the country. The authorities have searched the homes of a number of Republicans and have found stores of arms and ammunition. It is known that a quantity of rifles and revolvers daily are being smuggled into the country across the Spanish frontier and that the Republicans now are well armed. It is feared that the elections will be marked by disturbances. It is said that the Duke of Oporto, heir apparent to the throne, has taken refuge in a fortress after hearing of the formation of several regiments to join the revolutionists. No explanation has been vouchsafed by the government as to why it considers the papal nuncio at Lisbon, Mgr. Tonti, objectionable. The semi-official communication said that the Portuguese charge d'affaires to the Vatican had explained the situation to the Pope. Despite the silence of the government it is understood that the trouble between it and Mgr. Tonti had its origin in the campaign of the clericals following the government's censuring of the archbishop of Braga for suppressing a Portuguese Franciscan newspaper without submitting the order to the Portuguese government for approval and because of the alleged action of the Vatican in placing difficulties in the way of the appointment of an ambassador to the Vatican

NICARAGUA HAS NEW PRESIDENT SINCE VICTORY

Washington, Aug 25 - According to the latest advices from Managua, Nicaragua, the head of the government of that country is now General Juan J Estada, although the executive chair is now occupied by his brother Jose Dolores Estrada President Madriz turned the government over to the brother of the proposed president before he fled to Corinto and it is expected that the revolutionary leader will arrive to claim the title of president in a few days

WILL L. WRIGHT WRITES PLAYLET

Which Is Being Produced by Moving-Picture Houses.

The following from the Bellefontaine Ex-Republican will be read with interest by the many Marion friends of Will Wright formerly a member of the Star reportorial staff

In independent theaters in New York City on Thursday there was presented a motion picture play entitled "For the Sunday Edition," the scenario written by Will L Wright, of the Index-Republican. The [illegible] and action of the piece is highly complimented by critics

The Moving Picture World in a long advance review of the piece says in part "Editors of newspapers in Gotham were invited to send reporters to see the rattling good newspaper playlet, "For the Sunday Edition," to be released August 25 by the Independent Moving Pictures company of New York This play is sure to make a hit with the keenest critics It deals with a young reporter who is sent out to get a "story" for the Sunday edition He gets it but gets more than that This "Imp" film is 990 feet in length There is a pretty but logical love story running through the plot"

The "Billboard" says "The story is consistent and the "Imp" company is to be congratulated"

The "Mirror" makes complimentary mention of the playlet

UNWRITTEN LAW IS INVOKED FOR GIRL

Jury Quickly Acquits Girl of a Murder Charge.

[illegible] Mamie McLoe, [illegible] is who shot and [illegible] Hugh Smith, [illegible] as he was [illegible] her arrival was [illegible] by a jury here on a plea of the "unwritten law."

The jury was out but 25 minutes The announcement of the verdict was received with cheers by the members of the Eta club an organization of women, and the other spectators who filled the courtroom During the progress of the trial crowds outside the court building fought for admittance.

Bushido.

Bushido, in a word, is the popular literature of the mikado's realm. It includes country theatricals, tales of story tellers and musical compositions It is not only a literature; it is an idea and an ideal. The word means loyalty, fidelity, devotion and it may be expressed in dozens of different ways.

Miss Mae Powell, of south State street, is visiting friends in Ashland, Ohio.

NARROW ESCAPE OF MARION WOMA

Mistakes Gasoline for Coal Oil Explosion Follows.

Caledonia, O., Aug. 26—[Special.]—As she was about to le the home of Mr. and Mrs. Da Winters, two miles north of h when the storm came up about o'clock, Thursday evening, to g the home of Henry Winters, here, Mrs. E. J. Stanley, of Mar went to the summer kitchen to a lamp with oil when by mis she filled it with gasoline, which ploded when she attempted to it. The building caught fire in explosion and was totally consu Mrs. Stanley, however, was slightly injured, having been bu about the hands and face.

Mrs. Stanley had been left charge of the premises at the iel Winters home when Mr. and Winters left during the morning New Mexico.

The loss will not be large.

OBITUARY.

Drake—On the 27th of month, in the beautiful cemete Warren, Ohio, all that was m of Thomas E. Drake, late sup tendent of insurance for the Di of Columbia and an old M county boy who has brought to his county and his state, w laid to rest His death, at the fifty-eight years, occurred in W ington, on the 23d of July, bem result of a nervous breakdown to overwork Mr. Drake wa son of the late Daniel S and C sa Wilcox Drake, who, with fathers before them, were earl tlers of Marion county, and pied a large farm near W where in 1852 Mr. Thomas E was born After completing education in Ohio schools, he to Cincinnati and engaged business of life insurance, rapidly, and finally servin deputy superintendent of insu of the state of Ohio In 1902 signed this office to accept th superintendent of insurance District of Columbia, which he with rare conscientiousness. courage in the face of unworth position was, his colleagues de heroic. He was warmly admir Roosevelt, who considered hi right hand man in insurance ters, and appointed him chairm several very important comm on insurance questions. Mr. was a man of rare Christian cipal, evinced in every act of hi His church affiliations were M ist, having united with that c in his early youth. His abso impregnable integrity and purity of motive, and strengt loyality of character, combin make a man beloved and t above his fellows. No thoug self seemed ever to be in his his whole life was devoted t service of others. Men whos world delights to honor wer friends—and so were its hu servitors. Rich and poor un mourn, and to those who knew best, life will never be quit same since he has gone. The is better because he has lived and paradise is richer because there. He leaves in sorrow, and two daughters, the Misses and Alice Drake, five devote ters and three brothers. The fu was held in Washington, on the of July, Bishop Cranston offici "Blessed are the dead who die Lord."

ANNUAL REUNION OF HIPSHER FAMILY

Is Held at the School-House Grounds at Caledonia.

Caledonia, O., Aug. 26—[Special] The annual reunion of the Hipsher family was held on the public school grounds, here, Thursday, there being about eighty-five relatives and friends in attendance. The day was heartily enjoyed, socially, and at the noon hour a big dinner served. During the day, the family history was read by Edward Hipsher, of Marion. During the past year, two deaths were reported, those of Louis Osborne and the infant son of James Daly. Three births were also reported, a son to Mr. and Mrs. Clarence Porter, a son to Mr. and Mrs. Arthur Osborne and a daughter to Mr. and Mrs. Carroll Foos

Officers were elected for the ensuing year as follows John Hipsher, president, F T. Doyle, secretary; H. B. Rice, treasurer, Edouard Hipsher, historian.

Among those present out-of-town, were Henry Hipsher and son, William of Van Wert; Mr and Mrs. A. Dawsey and daughter, Emma Louise, of Galion, Elizabeth, Joseph, Wallace and Gladys Doyle, of Mt. Victory, Mr and Mrs W. M. Hipsher, Mrs Elizabeth Ellers and Edouard Hipsher, of Marion.

The next reunion will be held at the same place next year.

BRYAN NOT COMING TO BUCKEYE STATE

Democrats Fail To Invite Nebraskan To Stump Ohio.

Columbus, O., Aug 24 The Democratic state committee has issued no invitation to William J Bryan to speak in Ohio during the coming Democratic campaign and will issue none The committee does not know whether Mr. Bryan would accept if he were invited and it does not know that it would want Mr Bryan to speak unless what he said were censored before he spoke And those who know Mr Bryan know there would be no censorship. It is likely that the campaign will be opened at Bucyrus which is a Bryan stronghold

Dewey's Valet Causes Stir.

There was consternation in Washington one night recently when it was discovered that Takagana, Admiral Dewey's valet, had disappeared. That picturesque little band box Jap is so regular in his habits and in his attendance upon Admiral Dewey, whom he worships, and when he didn't show up for 24 hours, the Washington police were asked to look him up. They located him in the course of a few hours out in one of the suburbs visiting friends, and the little fellow was much amazed when he found that his unusual absence had almost created a [illegible] in the Dewey family.

Mrs Edward Mannell and daughter, Rhea, of south State street, are visiting relatives in Mansfield for a few days

LIVE STOCK AND GRA

CHICAGO—Cattle. Beeves. $4 90 Texas steers. $4 75@6 00; western $4 00@7 00. cows and heifers, $ 50 stockers and feeders, $4 10 Calves—$7 50@9 00. Sheep and La Native sheep $2 50@4 60; western @4 60 native lambs, $4 75@6 90. [illegible] $5 00@6 90, yearlings, $4 50 Hogs—Light $5 80@9 35; mixed, $ 9 25, heavy, $8 10@8 95; rough, $ 8 30, pigs, $8 90@9 05 Wheat— red, $1 00@1 00½. Corn—No 2, 62½. Oats—No 2, 32@32½c.

EAST BUFFALO—Cattle: Expor $6 50@7 50; shipping steers, $ 6 50, butcher cattle, $6 50@7 00, $1 60@5 75, fat cows, $4 00@5 25, $3 00@5 50; milkers and springers, @52 00 Calves—$10 50@11 10 Shee Lambs—Mixed sheep, $4 00@4 35, ers, $4 50@4 75, ewes, $3 75@4 25, $5 50@7 00, yearlings, $4 50@5 50, Heavies, $9 10; mediums, $9 35@ Yorkers, $9 50@9 60, pigs, $9 60, r $7 00@7 75; stags, $6 50@6 75

PITTSBURG—Cattle: Choice, $ 7 75 prime, $7 25@7 40; tidy bu $6 90@6 40; heifers, $3 00@5 75, bulls and stags, $2 50@5 50, fresh $39 00@50 00. Calves—Veal, $9 50@ Sheep and Lambs—Prime wethers, @4 50, good mixed, $4 00@4 25, $4 00@6 25; yearlings, $3 00@5 25 P Prime heavy hogs, $8 90@9 00; mix d, $9 15@9 25, mediums $9 50@ heavy Yorkers, $9 00@9 05; light Y and pigs, $8 80@9 55

CLEVELAND—Cattle: Choice $6 60@7 00, heifers, $3 50@6 25, fat $4 00@4 50, bulls, $4 25@4 75, m and springers, $30 00@60 00. Ca $9 50 down. Sheep and Lambs— sheep, $3 75@4 00, ewes, $3 75@4 0 sheep $4 25, lambs, $4 00@6 35. H Heavies and mediums $9 00. Yo $9 15@9 50, roughs, $7 75@7 85, $6 50@7 00

CINCINNATI—Wheat, No 2 red, $1 01. Corn — No. 2 mixed, 69@ Oats—No. 2 mixed, 33@33½c Rye 2, 74@76c Bulk Meats—$11 75. Ba $13 75 Lard—$11 75 Cattle—$2 00@ Sheep—$1 75@4 00. Lambs—$3 75@ Hogs $8 75@9 20

TOLEDO—Wheat, $1 01½, corn, oats 35¾c, rye, 72½c; cloverseed, [illegible]

CHICAGO DAIRY.

Chicago, Aug 25—Butter—tubs 29, firsts 25½; dairy firsts firsts 24.

Eggs—Prime firsts 22; firsts

Cheese — Twins 15¼@1 young Americas 16½@16¾

Live poultry—Fowls 13@1 ducks 13; geese 8@10.

NEWSPAPERARCHIVE®
NEWSPAPERARCHIVE®

ANY VISITORS AT COUNTY INSTITUTE

Professor Black Gives Most Interesting Lecture.

METHOD IN READING THE PRIMARY PHASE

T. E. Bolander Tells of Work of Ohio Teachers, Reading Circle. Dr. Ellis Declares the World's Most Intellectual Men Are Not Always Handsome and Illustrates.

With a large representation of teachers from all parts of the county in attendance, the opening session of the Marion County Teachers' institute was held Monday morning at the High school building.

Two able speakers, among the most noted of institute workers were here, and addressed the teachers from day to day. Dr. Charles C. Ellis, of Huntington, Pennsylvania, and Professor William W. Black, of Bloomington, Indiana, are known widely for their work, and unquestionably have as wide experience in this work of any educational men of the country. It is expected that the local teachers will profit much from the addresses of these men.

Shortly after 8:30 o'clock, Monday morning, the invocation was given by Rev. J. P. Currin, of the First Baptist church. A. B. Jones, of Prospect, president of the association, presided.

Dr. Ellis was introduced after the preliminary exercises and gave a lecture, "The Business of the Public School." He was heard with close attention, as he outlined the work which the teacher should do and noted the interest which she should take in the welfare of the children.

It is of great importance that the teacher look toward the morals of her pupils, declared Dr. Ellis. There has been much discussion over the country, regarding the education of men and women in the colleges as to their spiritual welfare. It is entirely obvious that the morals of the students should be given some attention by teachers. "We don't need more educated rascals," said the speaker. "We have got enough of them."

Dr. Ellis declared that the public school should assist the home. It should furnish what the home can not furnish. It should also look toward equipping the child for the future. The lad is in school and soon he goes out. It seems a long while when he first starts in, but it is soon over and he goes out into the world and it is a question where he is going. It should be the concern of the teacher to know where he is going and to prepare him for life. Dr. Ellis told of a young man, who prepared himself for teaching, but who secured a job as an errand boy. He was asked if he could add, and he demonstrated that he could not. The next year he began teaching school, showing children how to work discount and compound interest, when he could not do good work as an adder. Teachers today should train their pupils to do those things which they will be required to do out in the world, and should train them to be loyal citizens, ready, willing and able to do a part in the life of the nation.

After a recess, Professor Black gave an address, "The Problems of English."

Monday Afternoon Session.

"Our Obligation to the State" was the theme of an able lecture delivered at the Monday afternoon session of the institute by Dr. Charles C. Ellis.

It is the whole duty of the people to obey the law, and to give up to its requirements in every walk of life, the doctor said. Many people will say that it is the duty of the individual to vote, but a careful study of the work done by the individual as a part in the great work in the nation will show that this is not the case. Further than this, women can not vote, but they are not necessarily neglecting their duty. It might be said that it is the duty of the people to hold office, but the great duty of the people is to assist in the work in every phase of life whereby the nation may be made strong and great.

After a recess, a vocal solo was rendered by Professor Albert Bellingham, supervisor of music in the Mansfield schools, who has charge of the music at the institute. He responded to an encore.

Professor Black at this time lectured upon "Language Work and Composition." He outlined the principles of English on which it was his purpose to dwell during the week. He declared that the person who would express himself best must be sincere in his purpose, for no man has a right to speak unless he has something to say worth while and which will be at least appreciated by those hearing it. This quality goes with the highest form of discourse. The child should be trained to use those principles of expressions in its early life which should be used in later life. The impressions which a child obtains will linger with him all through life. The speaker stated that in his early life in Indiana the people were accustomed to use the word "shut" instead of "rid" when they spoke of being rid of anything. Today he declared that that same word comes up in his speech asking for recognition repeatedly. The child therefore should be well trained in early life.

The talk by Professor Black closed the first day's program of the institute.

Tuesday Morning Session.

Many visitors were in attendance at Tuesday morning's session of the teachers' institute at the High school building, and the main room of the building in which the sessions are being held was crowded during the day. A number of teachers also arrived here, Tuesday, to attend the institute the remainder of the week.

Following the preliminary exercises, Tuesday, Professor Black gave another lecture upon "Method in Reading—Primary Phase." The speaker's line of thought was very similar to that given in his other lectures, and he developed the idea that the mind of the child must be carefully studied, in order that the reading may be so conducted that the child will be interested.

After a recess, T. E. Bolander told of the Ohio Teachers' Reading circle work to be done during the coming year, and a representative of Miami university gave a talk, after which Dr. Ellis gave his lecture upon "Socrates."

In opening his remarks, Dr. Ellis declared that the world's greatest and wisest men are not always the best-appearing, and, in fact, are often among the worst-looking men. Dr. Ellis pointed out Lincoln and declared that Socrates was a man of the Lincoln type, for he was wise and great, but was not handsome. Socrates met in his life the kind of men who know everything and also those who know little and who realize that they do not know anything. He had two distinct methods which may be known as the positive and the negative forms of questioning these men so that the person who thought that he knew all realized that he knew little, and the man who knew something knew that there was much room for a broader knowledge. Socrates was wise because he was willing at all times to learn. He was willing to listen to a slave because he knew that he would be willing to learn something from him. Here many teachers could learn much from Socrates, said Dr. Ellis, for the best teacher is the one who is willing to learn.

Another lesson for the teacher is brought out in the life of Socrates in that he needed no magnificent school-room or building in which to instruct men and women. The teacher today should be a power herself, regardless of whether the proper equipment is furnished. However, in all cases where it is possible, the best of equipment should be furnished the teacher.

Socrates was one of the great men of his age, and there are many lessons in his life for the teacher.

Tuesday Afternoon Session.

At the Tuesday afternoon session of the institute, President Edwin E. Jacobs, of Ashland college, was the first on the program. He gave an interesting talk on "Scientific Temperance," in which he told the teachers of the need of telling the exact truth regarding many matters in the schools. The teachers should tell the truth about alcohol, and instruct the children, apprising them of the fact that never yet has alcohol done any good in any man's system. It has always done harm, excepting in cases where it has been prescribed by physicians in very critical cases, but, for the most part, there has been no good brought about through alcohol in the body.

After a recess, Professor Black discussed "Methods in Reading—Intermediate." The speaker told of his early experiences in reading, and declared that the child should become interested in his reading matter in the school. It should be the plan of the teacher to select good reading matter and for a time during this intermediate period in the training of the child, attention to technicalities in reading should be avoided in order that the child may be the more intersted in his work. At a later period he will learn the benefit of the proper study of the formation of sentences, and the like.

Following another recess, Dr. Ellis spoke upon the theme, "The School and the Home." Dr. Ellis explained that the teacher should not work in place of the parent, but with the parent. There should be cooperation in the work between the home and the school. It often happens that there is a misunderstanding between the teacher and the parents, and these differences are often due to many reasons. Sometimes the teacher is at fault, and again the parent should be censured. In a community where it is customary for the people always to find fault with the school regardless of every effort to amicably arrange matters, the teacher should emigrate to some other community.

The teacher, Dr. Ellis declared, who is big enough to stand before her pupils and draw her salary for teaching them should be big enough to go outside the walls of her school building and look into the home life of her children. No teacher does her best work who does that work within four walls. Her best work at times is outside the school when she enters the home and cements together the two by finding out the environment of her pupil in the home.

It often happens that teachers meet with pupils who are entirely careless whether they learn, and it is often discouraging. It requires more than an ordinary teacher to grasp the situation and guide the child aright. She needs to go into the home, and there, doubtless, she will see the cause for the child's listlessness in school, and the trouble may be remedied.

Dr. Ellis closed his lecture with a plea for a better understanding at all times between the teacher and the parent in order that through cooperation, a better work may be accomplished.

Wednesday Morning.

Wednesday, Rev. J. W. Miles, of the United Brethren church, conducted the devotions with which the session was opened, and after music, conducted by Professor Albert Bellingham, of the Mansfield schools, Dr. Charles Ellis gave his lecture, "The Master Teacher," one of his best addresses.

Dr. Ellis stated that it was with some hesitation that he delivered this lecture, but he had been requested to deliver it. He declared that very often it happens that cultured people and students mention all of the great teachers of the world and fail to mention the name of the Man of Gallilee. That He was a great physician is true and to say that He was a great preacher would be true, but He was also a great teacher. From those who either accept or reject His divinity we glean statements which admit that He was one of the greatest of teachers and that He gave the world a new thought. The greatest work of a teacher, it has been said, is not in giving out subject matter, but in the uplift which he should give his pupils. Christ was the one great teacher because He furnished that uplift to others and sought to raise all mankind to a higher plane of thought and living and in this He was more than an ordinary teacher.

The teacher, by studying the method of Christ, will learn many things in successful teaching, declared the speaker.

Following the lecture by Dr. Ellis, Professor William W. Black gave a lecture upon "Grammar." He delved in the deeper principles of grammar, and showed some good ways of teaching it. His lecture closed the morning session.

Wednesday Afternoon.

That not as much is being gleaned from the study of grammar in the schools today as might be obtained, and that the results from this study are not the best, was shown by Professor William W. Black, Wednesday afternoon. However, today we are advancing toward a better understanding of the principles of grammar, and there is every reason to believe that soon better progress will be noted.

Professor Black delved deep into the principles of grammar in his address, and explained many principles entirely new to the teachers. Often people become confused in naming the parts of speech of words, and frequently teachers ask pupils to name the parts of speech—words selected at random, when it is practically impossible to tell correctly what the parts of speech are unless the student knows the relation of the words in the sentence. All depends upon this relation of the words in the sentence. We often speak of pronouns as taking the place of nouns when in many sentences the pronouns often are the main subjects in the sentence. We often judge participles by their ending in the letters "ing," when, as a matter of fact, this is a very poor method.

Previous to his talk on grammar, Professor Black told of reading, and advised the teachers to make the reading of the children in the schools reasonably rapid. When the child reads rapidly, he will get a better idea of his reading, although it is not essential that he make a picture in his mind of the story while he is *reading, but after he has finished,* at least, a part of it.

Professor Black's lecture followed a solo by Professor Bellingham.

During the first hour of the afternoon, Dr. Ellis gave a lecture on "The School and Society."

T. E. Bolander spoke on the work of the Ohio Teachers' Reading circle.

Thursday Morning.

Thursday an interesting and helpful program was rendered, and close attention was paid the speakers.

After the preliminary exercises and singing by the teachers, which occupied the first half hour, Professor William Black again lectured before the teachers, and took up practically the same line of thought that he has been presenting the teachers in English and grammar. He was heard with close attention.

Mr. Snyder, who visits the schools over the state was introduced, and gave a very helpful talk.

Dr. Charles Ellis discussed "Louis Agassiz." He told many interesting incidents in Agassiz's life, and declared that his life work was a great one, and he did much for humanity and science.

In the afternoon, Professor Black and Dr. Ellis again addressed the teachers, and an address was also made by Dr. Henry A. Hartman, the newly-elected superintendent of the Marion schools.

Thursday Afternoon.

The Thursday afternoon session of the Marion county teachers' institute at the High school building proved especially interesting, and the addresses of the afternoon were among the best delivered during the week. Aside from the lecturers, Dr. Charles Ellis and Professor William Black, Dr. Henry A. Hartman, the newly-elected superintendent of the Marion city schools, spoke during this session.

Professor Black occupied the first hour with an interesting discourse on "Method in Literature." He brought out many new thoughts in literature, and his talk was very helpful.

Immediately after recess, Professor Bellingham, of the Mansfield schools, rendered a vocal solo and responded to an encore.

Dr. Hartman was introduced by President A. B. Jones, and gave a short address, in which he dwelt especially upon the study of the character of boys in the schools.

"I have always been interested particularly in boys," said Dr. Hartman. "Ever since I began teaching I have wondered if I could do more for the boys than I am now doing. We are all working for a motive, and it too frequently happens that a motive is our compensation. We think too much how much we will earn this year and how much next year, and we forget that our motive should be for the child's welfare, and that we should prepare to do our best work for the pupils. You heard the other day of the work of the Master Teacher, but did you notice that not one act in the life of that teacher was for Himself and with a selfish purpose.

The Successful Teacher.

"The successful teacher must lay down her own selfishness and pick up the cause of the child. I am a believer in the child and in child life. The worst boy that ever happened, and the meanest snipe that you may find has the qualities within him of the greatest men that ever lived. The child must be found, not made, and the teacher should study deep into his life and then devote her attention toward his welfare."

Dr. Hartman stated that in the life of the child there is the quality of dissipation, which must be reckoned with by the teacher, who should, on the other hand, be systematic and orderly in her work. She can not be too careful in her work, so that the child may be given the right impressions. A school, the speaker said, is like a machine. When the controlling factor is out of order, it is worthless. If the teacher can not control herself, all of the pupils will be shiftless in their work, and inasmuch as it is the character of the teacher that counts for much in the life of the child, it is highly important that their characters be the best. The speaker showed that in studying the lives of men in the penitentiary, nearly all of them had formed their tendency for wrong-doing in the period when they were between the ages of six and fourteen years. At this time they began pilfering and stealing, and soon were on the downward path. They became pretenders and of all things despicable it is the pretender.

"Let your life be like an open book," admonished Dr. Hartman, "for the child will read your character, even though you close it as tightly as you can, and he will be governed by those impressions of your character."

Strength and Vigor.

Another quality which the boy demands in the teacher is great-mindedness, and also, aside from a good education, there must be strength and vigor in her work. The teacher should do the work of the teacher, not that she should not do manual labor, but that she should devote her heart and mind to her work and be intent at all times upon it.

Dr. Hartman told of a lad, who could not seemingly do his school work, but could only draw. He was allowed to do his drawing and under careful training, the heart of the child was won, and through the efforts of the superintendent, the teacher learned to know the child and found out his characteristics and from that time her work with the lad was successful.

The boy must be found by the teacher, and he, in turn, will do much, and through good teaching will be led to higher things.

Dr. Ellis followed Dr. Hartman, and spoke upon the subject, "The School and the Boy." He spoke of the attitude of the teacher toward the pupil. The child's work is so far below that which the teacher can do that unless the teacher is careful, she will take the critical attitude and will begin to criticize his work. On the other hand, she should compliment him, for there is no reason why the child who has done his best should not be complimented upon that work. The teacher should place herself on the level of the child and take the sympathetic attitude toward him.

"You can't help boys unless you understand them," declared Dr. Ellis, "and you can't understand them unless you get on a level with them and assist them."

A good teacher is a good guide. She should be willing to go over the road with her pupils and not only in intellect, but also in spirit, she can assist them. There are many boys who have not the best of companionship in the home, and the teacher can furnish this companionship. Teaching in its greatest sense ought to be spiritual companionship whereby the teacher not only trains the child, but lifts him to a higher plane.

Dr. Ellis' talk closed the program of the afternoon.

Those in Attendance.

The following is a list of the teachers in attendance at the institute:

Agosta — Jessie Alice Metz, Maemie Olla Metz, William Metz, Rosa Scherger, Martha Montgomery, Alice Manley, Mac. D. Metz, Edna Dutton, Verne Day, Jessie Burley, Lewis Gracely, C. W. Dutton.

Caledonia—Mary Curl, J. S. Coates, Winifred Zuspan, Mildred Seckel, Lavina Drake, Winifred Glathort, Emer Coulter, Florence Thew, W. S. Early, Amanda Drake, Arena Hinds, Alice Hanley, O. M. Mills, Mabel A. Fell, Naomi B. Pittman, May Key, Eva D. Ault, R. B. Bell.

Green Camp—Nora Savidge, Lorna C. Cobb, Huldah Porter, Homer M. McColley.

Harpster—Clara Kreisel, Coralie Kraisel.

LaRue—Lillie M. Harris, Ella E. Mears, W. B. Denman, Demeral Morris, Faye Hesser, Ferol Marmon, Lloyd Thomasson, Edna Riley, Mayme Thornburg, Anabel Myers, Ivah Trihart, Mary Alexander, F. K. Stafford, Ralph Kemper, Caroline Schotte.

Marion—Mabel E. Rowe, Lillian Burgess, Margaret E. Minogue, Mrs. Carrie V. Durr, Clara M. Klinefelter, Luella M. Scholl, Jeanette Hamilton, Cora Zachman, Stella Dietsch, Spray McWilliams, Pansy Rauhauser, Irma Sontag, Margaret Hecker, Grace Horseman, Etta Carter, Evalona McKinley, Bina Goerlick, Emma Hultz, Ada Havill, Jeannette Turner, Sarah Myers, Flora A. Kowalke, May Arthur, Dessie Gregory, Alice L. Dombaugh, Marjorie Owen, Mrs. Nellie B. Irey, Gladys Lawrence, May Hain, Mildred Conley, Margaret Burgess, Katie Goerlick, Ola C. Knowles, Elizabeth S. Ruehrmund, Alice E. White, Linda Willauer, Reba Mary Anderson, Winona Holmes, Ermel F. Blow, Maude Hobson, Myrtle C. Knauss, Gladys M. Humphrey, Emma Berndt, Flora Slough, Lydia C. Marsh, Marianne Reinicke, Iscah M. Rhodes, Lulu M. Keller, Lida Willauer, A. F. Lantzer, Anna W. Fite, Clara A. Kowalke, Blanche Paessler, Mamie Fletcher, Henry A. Hartman, Pauline Bell, Mildred W. Dickerson, Fanny A. Reidenbaugh, Gladys Cleveland, Jennie McMillan, Gertrude Lawrence, Winifred M. Peadon, Ethel O'Connor, Elma B. Howser, Marie L. Seiter, Abagail A. Gast, Emma E. Herzer, Rose Waddell, Zelda Ramer, Grace Campbell, Caroline Wanner, Anna Schoenlaub, Emogene Morris, K. H. Marshall, Eliza Rhoads, S. C. Diver, W. H. Frailich, Lottie E. Ward, Jessie Daugherty, Alice M. Messenger, F. T. Uncapher, Maude Baker, G. W. Hays, Louise Cunningham, Iva Campbell, Mrs. Eva Osborne, F. M. McClung, Faye P. Myers, T. E. Bolander, Stella B. Smiley, Etta Walters, Carrie E. Geran, S. G. Smith, Marguerite Hanley, Grace Cunningham, Ruth Reeder, Emma Cunningham, Harriett M. Christian, Dorothy Anderson, Pearle Campbell, Elizabeth B. Dairy, Elizabeth Rexroth, W. C. Selander, Abigail Harding, Florence M. Chamberlain, Emma L. Uncapher, Hilda C. Garberson, Della Harriman, Madge Martin, Mrs. Kathryn Emery, Florence McMillan, Alice Sneckenberger, Mary Zuck, Madge Whitney, DeEmma Hawley, Elma Brooks, Ella Kiger, B. F. Robinson, Florence Foster, Olla Allmendinger, Beatrice Prior, Ruth M. Edwards, Maude Coyle, Margaret M. Dickerson, A. N. Carmine, Grace Baldwin.

Martel—Arista Burkhart, Lenna M. Neff, Alla B. Markey, Belle Haney.

Meeker—J. C. Emmons, Golda C. Briggs.

Morral—William S. Wilson, G. J. Slosser, Orpha Mahaffey.

Monnett—Mina Doughty.

Prospect—Emma Stuckey, Oscar Gast, Edna Finley, Fred Hoch, Mary L. Griffith, Harrison Gast, Irene Redd, Elizabeth Dowell, Ozella Thibaut, Clifford Hoch, Lulu Eaton, Sylvia C. Cellar, Jessie Coulding, William A. Griffiths, J. H. Tron, C. O. Oswald, Laura J. Treese, Philip N. Hecker, Hortense Vanosten, Beulah Idleman.

Waldo—Florence Smith, A. D. Wells, John Emery and S. W. Allmendinger.

Outside county—Ida McDermott, Fostoria; Anna M. Struthers and Fay B. Struthers, Iberia; Florence Abbott, Delaware; Mrs. E. Brenizer, Hartpence; Delphia Rogers, Jerome Tittlebaugh, George W. McClenathan, Cardington, and Bessie Roux, DeCliffe.

SUNDAY SCHOOL PUPILS ENTERTAINED

By Mrs. and Miss McElheney at LaRue, Saturday.

LaRue, O., Aug. 26—[Special]—Mrs. B. Kilbourne and Miss Elizabeth McElheney, teachers of the cradle roll and beginners' class of the Methodist Sunday-school entertained the little folks and their parents at a social, Saturday afternoon, on the church lawn. Games of various kinds kept little folks busy a greater part of the afternoon. Ice-cream and cake were served, and an enjoyable afternoon was spent by the parents as well as the children. There were about thirty-five present.

Mr. and Mrs. R. B. Bell and Miss Gladys Bell returned home, Monday, from a visit with relatives at Kenton and Wharton.

Miss Hazel Peters, of Columbus, was the guest of Mr. and Mrs. J. K. Peters, of this place, the first of the week.

J. A. Dall was a business visitor to Crestline, Wednesday.

Misses Margaret and Elsie Mae Kellar, of Marion, are spending the week with Misses Lillie Mae and Iris Thombs.

Mrs. A. G. Willauer and daughter, Ruth, of Mt. Victory, are guests of relatives in LaRue, this week.

Mr. and Mrs. J. A. Spaulding, of Marion, visited Mr. and Mrs. C. M. Tannyhill, Tuesday evening, and attended the farmers' picnic, Wednesday.

Mrs. William Marsh was a business visitor in Marion, Tuesday.

J. P. Rhoads, of Creston, Iowa, was a guest of friends here last week.

Mr. and Mrs. E. Crossen, of Marseilles, visited their son, Frank Crossen, and wife, of this place, Sunday.

Mrs. J. W. Slagle and son, Ralph, left, Wednesday evening, for a two-weeks visit with relatives at Quincy and Pemberton.

Little Vera Luvisi, five-year-old daughter of Mrs. Lida Luvisi, had the misfortune to fall on a pair of scissors, last Friday afternoon, cutting a gash in her forehead. A physician was called, who took two stitches to close the wound.

Miss Lillie Mae Thombs returned home, Monday, from a visit with friends at Lima.

Mrs. J. B. Halstead went to Wellington, Wednesday, to visit her daughter, Mrs. Pearl Ford and family.

Miss Zelda Manley returned home, Tuesday, from a week's visit with relatives at Kenton.

Mr. and Mrs. M. Thornburg entertained at dinner Saturday, Mrs. T. L. Leonard, and daughter, Zanza, Mrs. Frank Young, Master Walburg Brown and Leonard Sipple of Lorain.

C. H. Allen was a business visitor in Marion, Thursday.

F. M. Shely, of Dayton, was a business visitor in LaRue, Friday.

Mr. and Mrs. Lloyd Thomasson, Misses Opal Crabb, Hazel Ledley, Edna Riley, Bertice Tilton and Carl Burbaugh, Davis McElheney, Ralph Kinnamon, C. Riley, of near LaRue, were visitors at Cedar Point last Saturday.

T. L. Leonard and grandsons, Leonard Sipple and Walburg Brown, returned to their home in Lorain, Saturday, after a visit with relatives in LaRue.

Miss Iris Thombs visited friends in Marion from Friday until Monday.

Mr. and Mrs. Carol Bell, of Union City, stopped off here, Sunday morning, and visited relatives for a few days. They were enroute home from a trip to Niagara Falls and other points in the East.

Mr. and Mrs. John Anderson, of Lorain, came to LaRue, Thursday, to attend the Carter reunion. Mr. Anderson returned home, Sunday, but Mrs. Anderson will remain several weeks and visit relatives.

Mr. and Mrs. William Drake left, Saturday, for Cedar Point. They will visit other points up the lakes before returning home.

Misses Nora and Martha Frederick left, Saturday, for a two-weeks visit with relatives at Lorain.

Mrs. Minnie Myers and daughter, LaVerne, of Green Camp, are visiting relatives and friends in LaRue and vicinity, this week.

Mr. and Mrs. G. T. Baughman, daughter, Leona, and son, R. N. Baughman, left, Saturday evening, for Buckeye lake, where they were joined by Miss Myrle Henkle, of Delaware, and their son, Ray Baughman, of Pittsburg, for a week's outing.

Paul Crider, of Kenton, has been the guest of his cousin, Wilbur Markwith, the past week.

Mr. and Mrs. C. W. Rodgers and Miss Ocie Dilsaver went to Cleveland, Sunday morning. Mr. Rodgers returned, Tuesday evening, Mrs. Rodgers and Miss Dilsaver remaining the rest of the week to attend the millinery openings.

Rev. A. J. Bussard, of Quincy, a former pastor of the Methodist church of this place, attended the funeral of Mrs. E. E. Everett, of this place, Monday afternoon.

Miss Hazel Sharpe returned home, Monday evening, from a visit with relatives at Columbus.

Miss Mabel Corsel, of Sycamore, visited Miss Demeral Morris and Miss Elizabeth McElheny, of this place, the past week.

Mrs. G. E. Mouser, of Marion, visited in LaRue, Monday.

Mrs. James Hastings and son, Maxwell, have returned home from a visit with relatives at Ashtabula.

Miss Helena Mouser, of Marion, is the guest of relatives in LaRue this week.

Mr. and Mrs. E. A. Schultz and Miss Matea Paulsen visited relatives at DeCliff, Sunday.

Miss Zanza Leonard, of Lorain, who has been the guest of relatives here, the past week, will leave, Saturday, for Upper Sandusky, where she will visit relatives before returning home.

Mrs. N. Harden and daughter, Thelma, of Marion, were guests of relatives and friends in LaRue over Sunday.

Mr. and Mrs. W. F. Kniffin and son, Karl, returned to their home in LaRue, Monday, after a few days' visit at the G. E. Mouser home in Marion.

Misses Mabel and Lucile Anderson, of Lorain, are visiting in LaRue and vicinity.

Mr. and Mrs. J. A. Schmidt and son, Carol, of near Agosta, were guests of Mr. and Mrs. P. Paulsen, Sunday.

Mr. and Mrs. John Cleveland visited relatives in Marion, Friday and Saturday.

Misses Margaret and Elizabeth Hinklin, of Marion, were guests of Mr. and Mrs. H. A. Van Atta, of this place, the latter part of last week.

Ralph Seitz and Grover and Kirk Schaibel have returned to Cleveland after a pleasant visit with relatives in LaRue and vicinity.

Mr. and Mrs. G. A. L. Markwith and guests, Mrs. James Markwith and daughtr, Helen and Lucle, of Greenville, were guests of relatives in Kenton, Friday.

Miss Josephine Worley, of Marion, is visiting Mr. and Mrs. James Crowley, Sr., this week.

C. P. Johnson, of Columbus, was called here, Wednesday, by the death of his brother, Harvey Johnson.

Mr. and Mrs. Ray Clark and daughter, Avis, of Ada, are making an extended visit with relatives in LaRue. Mr. Clark, who has been foreman in a larg store at Ada for the past three years, has resigned his position and will leave the 1st of September for a trip through the West, where he expects to locate.

Mrs. Frank Crossen left, Wednesday, to make a visit wtih relatives at Galion and Lorain.

Mr. and Mrs. John Robinson and daughter, Gladys, attended the Hardin county fair, Thursday.

TERRIBLE WRECK ON GRAND TRUNK

Continued from Page One.

running as train No. 14, stopped at Duffield, a little town four miles east of here to make some slight repairs to the locomotive. Engineer Bert Mitchell was under his engine when the crash came and was seriously injured. His fireman, George Nelson, was brought here, this morning, fatally scalded.

Brakeman C. E. Graham, of Detroit, had been sent back to the rear of No. 14, to post danger signals. He declares he struck his signals as ordered, but will not commit himself as to the rear lights of the train. He was brought here pending an investigation of the wreck.

Engineer Charles Spencer of passenger No. 4, was running fast to make up a few lost minutes, and declares that he put on brakes and reversed as soon as he heard the torpedo, placed on the tracks to warn him, but that it was too late. He claims No. 14, had no tail lights, dead.

Survivor's Story.

No. 4, ploughed through the rear Pullman like a stick through sand.

The passengers had no chance for their lives. It is declared here that both crews, with the exception of the engine crews, were strike-breakers, held over by the Grand Trunk.

One survivor here is Clinton A. Davis, No. 226 Stanley street, Montreal. He was enroute from Fargo, North Dakota, with his mother, who was an invalid, and a trained nurse. Davis states that both of these were burned to death in the fire and their bodies could not be recovered. He is burned about the face and cut in several places, but the physicians think he will recover.

J. H. Studymire, the colored porter on the Pullman coach, Nebraska, which was the one that was hit, says that he is not sure how many were in his coach. He was in the forward part of the train when the crash came and was uninjured.

R. W. Wallace, a newspaper man from Paducah, Kentucky, with four other men, was in the front coach of the wrecked train. When the collision came they were all thrown into a heap. As soon as he was able to get out, they started back to the rear of the train and assisted in removing the injured and those bodies that could be recovered.

Fiercely fighting the flames that were quickly making it impossible ever to know the complete cost of the wreck in human lives, the rescuers blistered their whole bodies taking out the headless body of a man. It was badly burned, but it is thought can be identified. Also they got out the body of a woman burned to a crisp. It is thought she never can be identified.

A Blazing Furnace.

Those bodies still in the blazing furnace are thought to have been the ones who were sleeping in the upper berths, and whose escape was doubly cut off. As all the killed except the trainmen were asleep in their berths, their identification is extremely difficult on account of the absence of clothing. It will be days before their identification is fully established, as relatives probably will have to come from far points to make the identifications.

The following partial list of the dead and the seriously injured, made up, early today, covers the dead and injured here. Railroad officials here now declare that no dead were taken to Flint.

Forms Rescue Corps.

London, Ont., Aug. 25.—S. B. Blake, of Chicago, who was on the wrecked Grand Trunk train No. 14, while enroute to Toronto, arrived here, this morning. He said he had a premonition of a wreck and was relating it to a fellow passenger when the smash came.

Blake was thrown from his seat, but not badly hurt. Going out, he found the fireman, fearfully scalded, beside the track and carried him into a car, where the women tore up their skirts to make bandages.

Dr. Malley, of Chicago, going to Montreal, was the only physician on the train. He set the women to tearing up sheets and blankets into bandages, and organized the men into a rescue corps, himself attending to the injured as they were brought in.

Conductor Thomas, of Niagara Falls, who saw a woman in a lower berth above which the flames raged, crawled under the engine from the flames and rescued her.

S. B. Ashbury, of South Bend, found a woman cut in two on the tracks, and others in the Pullman, but was powerless to get them out, owing to the fierceness of the flames.

NEWSPAPERARCHIVE®
NEWSPAPERARCHIVE®

Mothers Who Want To

Save on School Clothes

will prepare the boy for chool days now

$5.00 Suits With Extra Knickers $3.98.

You ll appreciate this extra pair of Knickerbockers after the first pair wears out medium heavy all wool Scotch

Sailor Suits For First Primer Boys.		Knickerbocker School Suits.	
$3.98 SUITS NOW	$2.48	$2.98 SUITS NOW	$1.98
$5.00 SUITS NOW	3.48	$4.50 SUITS NOW	2.48
$6.00 SUITS NOW	4.48	$7.00 SUITS NOW	4.98

KLEINMAIERS.

THE LEWIS GROCERY

Small Cucumbers.

We expect several thousand two and three inch pickles tomorrow morning.

They are very scarce, and will sell at 40c per hundred

Leave your order tomorrow morning.

Telephone 130

R. T. Lewis & Co.

SUNDAY SCHOOL ENJOYS A PICNIC

At the Morris Grove Near Green Camp This Week

Green Camp O Aug 2 [Special]—A jolly little picnic party composed of the members of Miss Mary Fishs Sunday school class spent last Thursday in the Morris grove near town, the little girls spent the happy hours in swinging and various games enjoyable to childhood at noon an elegant picnic dinner was enjoyed Miss Madaline Debolt was the only guest of the class

Mr and Mrs John Davis of Marion were the guests of friends here Sunday

Mrs Sarah Bentz of near LaRue took suddenly ill this week while visiting her son J B Bentz and is unable to return to her home

Mr and Mrs Roy Collins and baby of LaRue were the guests of Mr and Mrs George Colbin Sunday

Jacob Ennis took a little pleasure trip into Michigan last week

Mrs Gertrude Porter was a Crestline visitor last week

Mrs Laura Andrews and granddaughter Miss Gladys Wing of Continental visited Mrs Andrews sister Mrs Mac Wynn at this place last week

Mr and Mrs James Johnston of Oak Hill spent Saturday and Sunday with relatives at Raymond

Mrs Lorena Cobb was a sightseer at Niagara Falls last week

Mr and Mrs B B Porter and son and Charles Dowell of Marion were Sunday visitors of Mr and Mrs T C Porter Sunday

Mr and Mrs J W Lee and son William of Marion were here Sunday the guests of Dr and Mrs D Lee

Mr and Mrs S I Bricker and son Paul Walter Bricker and wife and Mr and Mrs Uriel Bricker went over to Cedar Point in their automobile and spent the day returning late Sunday night

Mr and Mrs Allen Lutz and daughters of Jamestown N Y are here a few days [illegible] the guests of Mr Lutzs mother

Arlie Porter of Mansfield spent Sunday with his parents Mr and Mrs D H Porter

Next Sunday afternoon will be Home Coming at the M E church and a program is being arranged and a number of the former ministers will participate in the happy occasion

Mrs Jennie Stout and Miss Mildred Lee of Marion were Sunday visitors at the home of Mr and Mrs I R Hopkins of Oak Hill

Mr and Mrs Wad Burnard of Cleveland were entertained by Mr and Mr Harry Watts of Railroad street last week

Miss Ella Caldwallder of Delaware was the guest of her friend Mrs Eva Wottring a few days last week

Mr and Mrs William Long were over at Agosta Sunday

Charles Enapher residing north of town is suffering a slight attack of typhoid fever

Mrs Carl Smith and babies of Richwood are visiting at the home of Mr and W N Porter

Rev J W Wynn was called to Kipton last Saturday to attend a funeral

Mr and Mrs Georg Christian Mr and Mrs Fred Dombaugh were at dinner Tuesday by Mr and Mrs Frank Morris

Mr and Mrs A J Schiffler spent Sunday in Marion

Mrs Blanch Porter is a business visitor at Cleveland this week

Mr and Mrs Ben Lish and son Glenn were over at LaRue Sunday the guests of Mr and Mrs Jacob Wisecarver

Miss Blanch Thomas of Marion is the guest of her mother Mrs Martha Thomas this week

Miss Inez Johnson of Marion spent Sunday at the home of her parents Mr and Mrs Hiram Johnson

Mr and Mrs John Smarley Messrs Bart and Lloyd Smarley Mrs Gertrude Dutt and Mrs Lottie Bisel came over from McComb in a touring car and spent last week visiting their many friends at this place

Mr and Mrs I B Patten shared the hospitality of their beautiful country home to the following guests last week Lizzie Patten of Lamont Oklahoma Mrs Margret Patten of Homer Idaho Mr and Mrs Sam Welt of Alban Indiana Mr and Mr Robert Wolf of Nelsonville and Mr and Mrs Arnold of Columbus

MRS ISABELLE BRANT DIES TUESDAY EVENING

Neuralgia of the Heart Is Cause of Death

Mrs Isabelle Brant eighty three years old widow of John Brant died of neuralgia of the heart at the home of her daughter Miss Laura A Brant No 240 Oak street shortly after 6 o clock Tuesday evening

Mrs Brant was a native of Stark county and had lived in Marion about ten years

The funeral service was held at the late residence Thursday morning at 8 o clock Mrs N J Coil officiating Burial took place in the cemetery at Nevada

Miss Stella Stark of south State street returned home Wednesday from a ten days visit in Erie Pennsylvania and at Niagara Falls

A BLUE SERGE SUIT

For business, for traveling, for around home evenings, for dress, there's no fabric to compare with a blue serge.

We have them in all sizes and can fit any man. Ranging in price from

$15 to $25.

We promise that you will not need to be a cloth expert to appreciate the quality of all-wool serge that are put into these suits As for the style! Well, they're M. B. & H.'s best.

MARX BROS. & HESS

The Store That Makes Good

HARTMAN TALKS LIKE A REAL SUPERINTENDENT

Does Not Appear To Be Afraid for His Job

SCORES MEMBERS OF THE SCHOOL BOARD

Made It Plain That He Is Tired of Its Bickerings—Cumine and Bolander Elected Guthery and Dickerson Oppose Them Other Recommendations of Dr Hartman

Superintendent Henry A Hartman nominated A J Cumine and Thomas F Bolander for grade principalships and the board of education confirmed his nominations after a long and bitter wrangle at an adjourned meeting held at the High school building Wednesday night

The meeting was featured by a fiery address by the new superintendent who boldly told the board he was tired of its bickerings and gave the members emphatically to understand that he would not wait until later as some of them desired to do in making his nominations with regard to Messrs Cumine and Bolander At times Dr Hartman grew eloquent and so earnest he became that his voice rang loudly

The school teachers business is *to teach school* said the new superintendent after prefacing this remark with the statement that school teachers must not be by going to one member of the board and telling a certain thing and then going to another board member and telling something else A school teacher must be manly or womanly truth stands higher than anything else in the schools

According to Dr Hartmans statement it is not altogether a question of knowledge with regard to the competency of school teachers He said he had known many big college graduates who were failures as teachers A great deal necessarily depended he said upon the character of the teacher and the example set before the pupils He scored the board because so much notoriety had come to it and its quarrel has thus been brought glaringly before the little boys and girls who must attend the schools

I want this matter settled Dr Hartman fairly shouted If there be my personal bickerings please put them aside for the best interests of the children and of the schools I want to work with you to the best advantage of the schools

The superintendent argued for men principals in the schools He declared that it was a part of Gods plan for children to have the influence of both man and woman in the schools as well as in the home For this reason he believed that men should teach as well as women I have lain awake until 6 o clock in the morning studying over the situation continued Dr Hartman This friction in the board gets on my nerves For Gods sake men get together and do something I want to promise you that if there be a teacher in these schools who does not do the work properly you will have no trouble from this source in the spring You must get together I will not wait until the shadow of the opening of these schools falls to make my nominations

Dr Hartman closed by saying that the board should prefer to make the best out of a said dilemma

Clerk O C Briggs declared that W A Longbon a member of the city board of school examiners ought to be removed The conditions that prevail here are a disgrace he said

Member F J Guthery said he did not want to hurt anybody but stated that he had seen the questions and answers in the examination of Mr Cumine and Mr Bolander He was sure that a majority of the people of Marion would have failed them the same as Examiner Longbon had done He was opposed to their election as teachers or principals even though they had been given one year certificates to teach in the city schools by a majority of the board of examiners on the strength of the fact that they had passed the county examination In the first place he said it was establishing a bad precedent and because of the far more important fact that their usefulness had been destroyed even if they were the best teachers in the world

President H Edmund Hill was inclined to favor a suggestion that the matter of electing Mr Cumine and Mr Bolander be passed over until after the examinations to be held Wednesday and Thursday August 31 and September 1 when they will have been given another opportunity to take a fair examination with all the examiners acting as testers and not any one member

[illegible] favor Prof Hartman [illegible] to recommend to [illegible] as you please

[illegible] was as to whether Prof Hartman or Prospect would [illegible] as principal It was stated that had left Prospect and [illegible] Cleveland without saying what he would accept a position here

Superintendent Hartman explained that Mr Weaver had told him that he had made up his mind as to what is going to do I am not going to dominate him he said because a teacher does not know what he is going to do or want him

Member M B Dickerson objected to Messrs Cumine and Bolander because he said he believed the one year certificates granted to them by the examiners were not legal and wondered why they had not been given three year certificates instead of one year certificates He said he could see no logic in the action of the board of examiners in granting them certificates after they had failed when in another week they would be given a fair chance to take the examination again and get possibly a two year or three year certificate He argued that the next examination would be conducted so there would be no opportunity for alleged unfairness in view of the fact that each examiner would go over the questions presented by the other and grade them all together as the law intended the examinations should be conducted

Member Dickerson further remarked that an attempt was being made to railroad them through and Member Jacobs retorted that an attempt was being made to railroad them out

Member Guthery wanted to know what was the use of having a city board of examiners if certificates were going to be sued to failed applicants because they had passed the county examinations He declared the city examiners had been too lax in the past

Member Jacobs expressed a willingness to vote for a revocation of Examiner Longbons appointment

Member Dickerson retorted that he had not proposed Mr Longbon as an examiner

Finally after considerable more discussion, Dr Hartman was permitted to proceed with his nominations For the High school he recommended W J Morgan aged twenty eight of Athens and F C Cronenheimer aged twenty five of Vermilion, who were unanimously elected at salaries of $1 000 a year For the grades Misses Elizabeth Rexroth Miss R L Anderson Mrs Carrie Durr and W C Schlinders the latter a principal were next elected unanimously Miss Rexroth is to receive a salary of $75 a month Miss Anderson $70 Mrs Durr $70 and Mr Schlinders $75

The nominations of Mr Cumine and Mr Bolander were voted on last Members Guthery and Dickerson voting against their election As Members Hill Jacoby Pennell and Briggs voted for them however, they were declared elected They will receive salaries of $75 a month

Superintendent Hartman was then instructed to [illegible] for the teachers as best he could for the opening of the school September 1 Three or four teachers are yet to be elected in the grades and they will be chosen at the next board meeting

Harry L Carpenter and David Vestal and S N Titus were nominated for the position of truant officer at a salary of $2 a month but following a discussion as to the candidates and the small salary it was decided to defer the election until the next meeting

Superintendent Hartman was empowered to employ a private stenographer for a period of ten months at a salary not to exceed $40 a month It was elected a member of the executive committee of the County and City Teachers Institute

The superintendent recommended a new course of study in the High school that permits a student to change his or her study at the close of the second year The classical course is the same as last year while in the scientific course it is practically the same geology in the third year and zoology in the fourth year being dropped In the commercial course the change is decidedly different from last year As arranged by the new superintendent it is as follows

English [illegible] ancient history and Latin or German first year English Geometry modern history and American history and Latin or German second year English book keeping stenography and typewriting half year each economy and half year commercial law fourth year

A vote in urging the [illegible] commission to locate a normal [illegible] Upper Sandusky was unanimously adopted at the request of the Upper Sandusky board of education

It was 1 o clock when the [illegible] adjourned

MISS EMMA AND MR GEORGE HARRUFF

Entertain Friends at Their Home on Central Avenue

Miss [illegible] and Mr George Harruff [illegible] entertained a few friends at their home on south Sellers [illegible] Wednesday evening in honor of their sister Mrs Paddock and Mr [illegible] Ray and Elizabeth Shively [illegible] to have been their guests past week

After a season of vocal and instrumental music a luncheon was served

Those present were Misses Theodora Florence Williams [illegible] Blanche Spitzer Ella Todd [illegible] Mary and Emma O Dowd Messrs Ralph Hart Dorwood Dishong [illegible] Prince Bricker Harry Smith [illegible] and Harry Threet [illegible]

REAL ESTATE

A H Alexander to Madge Bigler lot in Marion $1 00

John H Pain and others to J I Price two lots in Marion $600

William W Carr to Lydia Simmons lot in La Rue $300

Maria F Crawford to William C Phillians five and one half acres in Marion one dollar

Margaret C Clark to F M McClung ten acres in Big Island township $1 00

John A Doos to Thomas A Cluff about thirty six acres in Grand Prairie township one dollar

James P Guthery to Cuddie B Inner part of two lots in Marion $1 700

William F Hollmire to F J Ferlock lot in Marion $1 200

William F Jones to J I Price lot in Marion $300

William F Jones to J L Price two lots in Marion $600

William F Jones to J I Price lot in Marion $700

Clovee Longshore and others to James S Bonner 61 acres in Big Island township one dollar

Isaac Longshore and others to James S Bonner 61 acres in Big Island township one dollar

Charles Miller to Gottlieb Kohberger lot in Marion $1 0

Edward S Moon to Mary A Teeter part of two lots in Marion one dollar

William C Phillians to J M Hamilton five and one half acres in Marion one dollar

Fred W Peers to Frank F Lee lot in Marion $

Emma F Pettit to John W Drew part of two lots in Marion $1 100

John G Stark by sheriff to Hoke W Donithen 17 100 acres and part of four lots in Marion $ 00

Jesse B Walker to William F Jones lot in Marion $100

Artis D Mitchell to Marshall Markey lot in Marion $10 000

Marshall Markey to Artis D Mitchell 12 1 acres in Big Island and Montgomery townships $7 00

Levi M Yake and others to George Fritz part of lot in Marion $ 1 0

Thomas F McClaint and others to Fred C Devien twenty acres in Big Island township $1 0

Christena Schwenfurth and other to Truman C Lewis part of two lots in Marion $ 00

Milk is excellent for cleaning oil cloth

THE WARNER & EDWARDS CO.

Some Stunning Effects are here in the Long Coats for Fall

Dress Silks for the Autumn Gown

Dainty and Gay are the New Silks

A COMPLETE line of the fashionable Persian Silks came this morning all reasonably priced, $1 00 and $1 50

The silks include messaline in the new fall colorings, with exquisite combinations in all over Persian patterns and in plain grounds with self colored broche designs Also Persian printed taffeta plaids with perdendicular satin bars, 20 in , at $1 00

The strong interest that prevails in Persian Silks makes this early fall showing most important to women who desire the first selection from these fashionable fabrics

The Month-End Prices in the Linen Stock

AUGUST has been a very busy month in the Household furnishing Linens, Damasks Towels, Napkins, Sheetings The special prices will last until the first day of September, and for this, the last week, we have made some further reductions on several numbers of All Linen Damasks—Damask Linen Sets and Luncheon Sets

Ten Pieces 66-in. and 72-in Fine Linen Damasks. Darasks that we would ask you to compare with any dollar damasks, at **75c.**

The Discount on the Bleached Damasks has been extended to every piece of Linen Damask in the stock.

The Warner & Edwards Company.

Extraordinary Bargains

5oc and 75c Hosiery **39c**

ECONOMY DAYS

Money Saving Opportunities

25c and 35c Hosiery **19c**

Silk Petticoats

$6.50 & $7.50 values **$3.88**

$5.00 values **$2.69**

Muslin Underwear

$3.00 & $3.50 Gowns **$1.19**

$4.00 & $5.00 Gowns **$1.89**

The Greatest Values Ever Shown in Lingerie Dressses

We bought them at a fraction of the cost to make and are selling them at less than cost of materials

$1 00 & $1 25 Umbrellas **69c**

J. P. LUDWIG CO.

$2 50 Lingerie Waist **97c**

Still Deeper Reductions For Ten Days That Will Make Our August Clean-Up The Biggest Event Of The Season

Any Colored Wash Dress now only $6.95

Formerly to $25 00

No restrictions—absolute choice while they last of any colored wash dress in stock linen embroidered Swiss percale chambray zephyr and gingham dresses all to go—former values up to $25 00—at this new price **$6.95**

75c White Waists 19c

$1 White Waists 49c

$1.50 White Waists 69c

$2 White Waists 88c

Were these final reductions ever equaled? But only for a few days can you choose these fine white waists at these prices

Any Colored Linen Suit now only $4.98

Formerly $27.50

Made of the finest of linen natural and all the leading colors of the season—either plainly tailored or trimmed — the very same that all season have been selling up to $27 50—choice now at **$4.98**

6 1-4c Lawns---Choice Colors---4c yard

$3 50 Jumpers 69c

Cheaper by far than you could make them Ladies linon voile and lawn jumpers nice enough for street or house wear formerly sold at up to $5 00 choice now at only **69c**

$7.50 to $10 Linen Suits & Dresses $1.98

But only a small lot ladies choice linen suits and dresses best $7 00 to $10 00 sellers at this new price **$1.98**

$12.50 Skirts $3.00

Yes odds of our regular $5 00 to $12 50 skirts black Moire silk, all wool Panamas serges worsteds etc black and all colors to go for a few days while they last at only **$3.00**

All Parasols At Just Half Price

Frank Bros. & Co.

NEWSPAPERARCHIVE®
NEWSPAPERARCHIVE®

To Move to Marion

Hugh Fesler has disposed of liquor and restaurant establishment in Clifton to H J Wisler and Clement and will remove to Marion He expects to retire from the business and engage in some business in this city

Only one out of ever fifteen persons has both eyes in good condit

Part Two

MARION WEEKLY STAR.

Pages 1-8

VOL XXVI NO 15 MARION, OHIO, SATURDAY, AUGUST 27, 1910 PRICE FIVE CENTS.

JUAN ESTRADA'S PROMPT ACTION

Is Pleasing to the American Diplomats

PRESIDENT MAKES REPARATION OFFER

In Matter of Murder of the Yankees

While the United States Has Endeavored To Maintain an Attitude of Neutrality There Has Been an Unofferd Understanding That Estrada Faction Is More Acceptable to This Country

Washington Aug 2 —The prompt action of General Juan Estrada and the new president in offering to make reparation for the murder by Estrada President Zelaya of the American citizens Groce and Cannon is looked upon here as indicating that an amicable settlement soon will be reached and diplomatic relations with Nicaragua quickly restored

While the United States has endeavored to maintain an attitude of neutrality there has been an unofficial understanding all along that the Estrada faction was more acceptable to this country

Estrada has always been friendly with the United States His revolution is excepted from conditions under the Zelaya regime similar to those which led to the break between this government and Zelaya

Chief Feature

The chief feature of the rupture was the execution of two Americans and action which has been termed murder by the state department Secretary of State Knox has met every suggestion of settlement with some reference to the Groce and Cannon cases which he had firmly determined must be settled before any agreement could be reached

The victory of Estrada is looked upon here with favor Persons familiar with Nicaraguan affairs say any other solution would have led to further strife

Juan Estrada is looked upon as one big man developing from the situation and the only one capable of establishing the government upon a firm basis

Welcome New Rule

Managua Nicaragua Aug 2 — The government today is in the hands of General Chamorro who with General Mena is preparing for a grand reception to be given tomorrow upon the triumpant entry of General Juan Estrada

There is still some rioting and the Estrada soldiers have been placed on guard all over the city Special care has been taken to guard the American consulate against attack by the Madriz followers

General Estrada will be greeted as the leader of the successful revolution and immediately declared president of the provisional government

The people welcome the new regime and already are planning for a season of peace and prosperity which is so greatly needed

All political prisoners have been set free and on all sides most of the citizens welcome the new rule with rejoicing

HAS RECONSIDERED HIS RESIGNATION

Acting President Mendoza Will Retain His Post

Lima Aug —Under the influence of his secretary Mr Morris the Pan American Acting President Mendoza has reconsidered his decision and today announced he would retain his post

It is freely predicted today that Mendoza marines will have to be used to insure a peaceful outcome of the national assembly's election of president on September 1 The congress which is composed of many Balmacedists and eight Conservatives is expected to elect and it is said that it will select some one of the unexpired term of President Pardo older who died shortly after being chosen and in whose place Mendoza has been serving as vice president who will be distinguished not only to Washington but to the part of the Panama republics

Colonel Stuckey Is Dead

Word was received here Aug 23— that John D Stuckey formerly member of the Bankers staff and a former resident of this city died at his home in Madisonville

HARRY M. DAUGHERTY

Discusses Ohio Situation With New York Reporters

PRIZE BARKER IS LEFT BIG FORTUNE

Gardiner Says He Is Getting Used to Such Surprises

New York Aug 2 —Coney Island prize barker Dennis S Gardiner who by vocal gymnastics lures the cullibl to come inside and see Hubbo Hubbo Land of the Cannibals is today speeding in whirlwind A lawyer from the south caused the near disaster when he appeared last night and informed the barker that he had fallen heir to something like $ 00 000

Dennis Gardiner fully expects to *recover from the shock* He explained today that he is getting used to such surprises Ten years ago his father Major Robert S Gardiner for twenty years an inspector of Indian agencies for the government died and left him a quarter of a million The nice facts of that

The latest fortune comes to Gardiner at the death of his mother at Charlestown West Virginia

COLUMBUS LEADS TOLEDO IN GROWTH

Capital City 181 548 and Toledo Shows 168 497

Washington Aug 2 —The census bureau yesterday announced that the present population of Columbus Ohio is 181 548 showing an increase of 12 or 7 5 per cent since 1900 when Toledo had 168 497 inhabitants

Columbus goes ahead of Toledo in the race the Ohio capital having 181 548 people In 1900 the census showed that Columbus had 125 560 which gave Toledo the lead at that time

Columbus grew much faster in the last ten years showing a gain of 55 988 against the gain of 12 051 shown by Toledo

In the decade from 1890 to 1900 Toledo grew rapidly gaining 0 55

FIGURING ON FIRING THE OPENING GUN

Governor May Decide To Favor Crawford County First

Columbus O Aug 2 —Governor Harmon and Hugh S Nichols chairman of the Democratic state executive committee are pondering over the proposition to open the state campaign Tuesday next month

Crawford county of which Bucyrus is the county seat gave Harmon a plurality of 1 72 over Hinkle two years ago and was the banner county of the state in percentage of Democratic gain It strikes both the governor and Nichols that here that it might be proper to honor Tuesday and Crawford county by firing the opening gun of the 1910 campaign within their borders

STATE WILL HELP NEWLY BORN BABES

Will Furnish Sterilized Dropper and Nitrate of Silver to Doctors

Columbus O Aug 2 Every registered physician in Ohio will receive from the state board of health acting in conjunction with the Ohio commission for the blind a sterilized dropper and a small quantity of nitrate of silver to be used in treating the eyes of some newly born babe

Half the blindness is prevented says a letter that accompanies the drug and dropper It is pointed out that it is the failure of physicians and parents to treat the eyes of newly born babes with nitrate of silver that results in much of the blindness that prevails By using a few drops of the silver certain germs are killed before they have time to destroy the sight of the child

DENIES BREAK WITH COLONEL

Taft Writes Letter to Chairman Griscom

TAFT EXPLAINS HIS ATTITUDE

President Wants Harmony in the Party.

States That He Counsel New York State Leaders To Confer with Roosevelt Before Selecting Convention Chairman—Letter Does Away with Many Wild Stories About Break with Roosevelt

New York Aug 2 —In a letter received by Lloyd C Griscom from President Taft it was made clear that the latter had no hand in the alleged trickery at the meeting of the Republican state committee last Tuesday at which Vice President Sherman was selected as temporary chairman of the state convention in place of Colonel Roosevelt Mr Taft also asserts that he insisted that before any choice be made by the committee Mr Roosevelt should be consulted

Mr Taft over the long distance phone and by means of telegraph messages had expressly told the leaders of the regulars as the Woodruff Barnes combination like to call themselves that if there was any disaffection likely to arise at the meeting his name was not to be used and that on the contrary in the interests of harmony he wished that the members of the state committee would consult before the meeting with Mr Griscom and Mr Roosevelt

Mr Roosevelt was not consulted In order to carry out their promise to the president Mr Ward and Mr Barnes it is true did meet Mr Roosevelt by appointment in the Manhattan hotel but that was an hour after the meeting of the state committe

Story Without Foundation

Mr Griscom after the meeting on Tuesday stated that Mr Taft had told him that he would do nothing which might seem antagonistic to Mr Roosevelt and Mr Griscom stated further that he was sure that the statement made by Mr Woodruff Mr Barnes and the others who led the movement for the choice of Mr Sherman that their action had been sanctioned by Mr Taft was entirely without foundation

When Mr Woodruff just after the meeting was told what Mr Griscom had said the state chairman insinuated that Mr Griscom ought to be enrolled as a member of the Ananias club He said that Mr Sherman with whom he had a long talk on the night before had spoken with Mr Taft over the phone as had also Mr Ward and that both had been assured by the president that it could be announced at the meeting that the selection of Mr Sherman had his approval

So far from Mr Taft sending any such message to either of these men he sent a telegram to Mr Sherman insisting that before any action was taken by the committee Mr Roosevelt should be consulted with and that if there was need reasonable concessions should be made with the progressives both with regard to platform and candidates

The letter from President Taft to Mr Griscom does away altogether with the wild stories which have been floating around for more than a week past to the effect that there is a break between Mr Taft and Mr Roosevelt As this letter shows the president had nothing to do with the turning down of Roosevelt by the state committee It was in fact his hope that there should be harmony at the meeting

Attitude Unchanged

[illegible] meeting was [illegible] Democratic [illegible] only [illegible] letter which President Taft sent Mr Griscom repudiating Vice President Sherman Mr Taft said that his position in regard to the New York state situation [illegible] and there is nothing to change it Mr Griscom declared that since the meeting there has been no reason why he should meet the state leaders and that their action at the meeting has made the situation such that it allows no compromise He could not tell at present how far the situation will be changed by the president's letter

From what the colonel said it is unlikely that he will attend the convention unless he is forced to do so He told his friends right along that he wanted to keep out because he did not desire to get involved in a factional fight He considered that Sherman as temporary chairman could make that stand necessary but he may change his mind later What ever action he does take will not be announced until after his return from his western trip

The colonel smiled when the president's letter was read to him He chuckled at certain parts of it Then he gave out this statement I am very glad to see President Taft's statement and am pleased with it Before the meeting of the state committee I had repeatedly expressed to various leaders not merely my willingness but my desire to see them Since the meeting I have not thought that there was any particular object in meeting them as owing to their action the situation had become such as to admit of no compromise and I had nothing to add to what I had already said I may add that I have not changed my mind now

Colonel Is Pleased

New York Aug Just before his special car pulled out for the West today Colonel Roosevelt held a hasty conference with Lloyd Griscom chairman of the New York county committee Collector William Loeb and his son in law Nicholas Longworth and for the first time publicly announced his intention of going to the Republican state convention to fight

I am very much pleased with Mr Taft's statement Roosevelt said as he emerged from the car I think it makes the situation perfectly good If Nassau county wishes me to go to the state convention I shall go as I regard the issue as now absolutely clear cut As far as I am concerned there will be not a particle of compromise

There was a small party of the colonel's personal friends at the station to see him off including besides the politicians Dr Lawrence Abbott and Dr Silas McKee Mr Roosevelt and Mrs Nicholas Longworth

Mrs Roosevelt accompanied the Colonel as far as Herkimer but the others said good by in the train shed

Griscom and Loeb were the first to appear and, as soon as they arrived Roosevelt pulled them into the car and into his state room

Approves Letter

A few minutes later Longworth arrived and he was at once admitted to the conference The situation was hurriedly canvassed and then Roosevelt went outside to say good by to his friends

Lieutenant H F Thornton an Australian globe trotter was introduced by Dr Abbott and Roosevelt paid a tribute to Australia and its residents saying that he had several Australians in his regiment and that they had proven fine men He said he intends to visit Australia Some day

Roosevelt then announced his approval of the president's letter and his intention of fighting in the convention completing his statement as the train pulled out

Discussing his conference with Roosevelt Griscom positively asserted that the Roosevelt forces will be in control when the state convention meets

After Colonel Roosevelt learned the truth about what was done by the organization Republicans he did just what he should have done—repudiated them There was nothing else left for him to do He is now people than ever before especially since the commencement of the present administration said Griscom

Collector Loeb and Congressman Longworth had nothing to say

Muddled Situation

New York Aug 23—When Colonel Theodore Roosevelt departed from the Grand Central station at 10 0 today for his western tour he left behind him the worst muddled political situation that has prevailed in the Republican party in New York since the commencement of the stalwart half breed fight years ago

The letter of President Taft to Lloyd Griscom repudiating any intention of the president to fight Colonel Roosevelt and his state ment that the Old Guard in forcing the state committee to select Vice President Sherman over Roosevelt as temporary chairman of the Republican state convention acted without his sanction admittedly changes the entire complexion of conditions confronting the party It is generally construed as indicating that a Hughes Roosevelt Taft combination will control the state convention and that Vice President Sherman may not deliver the keynote speech after all

Sherman had been expected in New York today Shortly after the publication of the president's letter however it was announced from Utica that he was not coming but pressing business affairs necessitated his presence today in Watertown in the extreme northern portion of the state

County Chairman Griscom who has handled the Roosevelt forces in their two most conspicuous defeats in this state the rejection of the direct primary plan and of Roosevelt's temporary chairmanship boom predicted quite emphatically today that Roosevelt will be the temper

Continued on Page Two.

ESTRADA WINS; MADRIZ SKIPS

The Battle Ends the Revolt in Nicaragua

INSURGENT FORCES NOW IN CONTROL

Washington Authorities Receive Particulars

Populace of Managua in Tumult and Rush Through Streets Shouting Death to the Yankees—Head of De Facto Government Prepares To Go into Voluntary Exile—General Rivas Is Killed in Battle

Washington Aug 22—The state department has received full particulars of the downfall of the Madriz government in Nicaragua the complete defeat of his troops on the 18th instant and the crossing of the Tipitapa river by the invading army of Estrada being confirmed The troops of General Toledo who commanded the Madriz faction were stampeded and fled to Managua The family of Madriz had left Managua for Corinto and were to be followed by Dr Madriz who after having relinquished the remnant of his authority was preparing to flee the country The advices declare that Managua was in turmoil and that hostile demonstrations were being made against the United States

The following statement was made public by the state department

A telegram sent via legation Salpa Honduras by Mr Olivares the consul at Managua under date of Aug 19 confirms the fact that the army of the Estrada faction defeated the troops of the Madriz faction on the 18th instant and effected a crossing of the Tipitapa river The consul also states that it was reported that the Estrada forces south of Granada had inflicted a severe defeat upon a strong column of Madriz troops in that neighborhood and that it seemed to be the unanimous public opinion at Managua that the power of Madriz was steadily weakening and that his overthrow might be momentarily threatened There was much apprehension at Managua owing to the apprehension of an attack since the contending armies were only 20 miles away

Troops Seized With Panic

From another telegram from the consul dated the 19th it appears that the entire invading army of the Estrada faction had crossed the Tipitapa river General Toledo who commanded the Madriz forces on the Tipitapa river had already reached Managua and reported that his troops were seized with panic and fled when attacked by the Estrada forces the 18th Some of the routed troops going to Granada and others having already arrived at Managua The consul mentions a current report that houses in Granada had been sacked by the Madriz troops and that the city was then being assaulted by the Estrada forces

Mr Olivares further reports that Dr Madriz has stated it to be his purpose to turn over to Jose Dolores Estrada a brother of General Juan Estrada the de facto authority actually in his hands and that Jose Dolores Estrada has declared that he will in turn make way for the leaders of the Estrada revolution The family of Dr Madriz had left Managua for Corinto and Dr Madriz was expected to follow the next day with the object of leaving the country General Irias and his family and General Toledo were also preparing to leave Nicaragua on the 20th Managua is stated to be in a turmoil of excitement *the consul reports* that some followers of Madriz are manifesting open hostility to the United states running the streets and crying Death to the Yankees The legation and consulates are under heavy police guard and the general situation reported to be very threatening

Later advices however were as follows

A telegram dated Aug 20 from Mr Johnson consul at Corinto confirms what Mr Olivares reports as to the supposed intentions of the Madriz faction Mr Johnson reports that the family of Dr Madriz arrived at Corinto on the 19th that General Toledo and the family of General Irias arrived on the 20th that it is reported that General Toledo will take the first opportunity to leave the country and that Dr Madriz General Irias and others were expected at Corinto the night of the 20th the report being that they would leave on the gunboat Annapolis or the northbound Pacific Mail steamer on Monday the 22nd

FRITZ A HEINZE

Copper Kings Heart Pierced by Cupid's Dart

Granada Has Fallen

Bluefields via wireless to Colon Aug 22 Several hundred government troops commanded by General Rivas attacked generals Mena and Chamorro who were occupying a position on the outskirts of Granada the principal city of Nicaragua on the Pacific coast After desperate fighting the Madrizites were defeated General Rivas being killed

POPE DISAPPROVES FEMININE ATTIRE

Women Protest Against the Interference of the Church

Rome Aug 1—Priests in the dioceses of Milan Turin and Venice announced today that they will no longer give absolution to those women who offend in the matter of extreme styles in dress

This move is taken in response to a request made by the Pope that the bishops issue pastoral letter disapproving the prevailing styles of feminine attire

The dresses worn by the leaders of fashion especially at the Italian resorts are characterized as scandalous Women are protesting against what is termed unwarranted interference by the church

FATHER MARRIES HIS DEAD SON'S FIANCEE

Widower Wins Girl Shortly After Son's Death

Portsmouth O Aug 23—George L Martin forty five carpenter of Lucasville Monday married the fiancee of his dead son The bride Miss Maud Downs is only nineteen years old The widower won her soon after the death of his son Arthur Martin last June a month before they were to have been married

Disparity in Length or Limbs

According to the result of many measurements made at the anthropological laboratory in London the right arm in human beings is in a majority of cases longer than the left arm while on the contrary the left leg is longer than the right leg Sometimes however the relative proportions are exactly reversed but very seldom does perfect equality exist between the two sides The tendency of the right arm to exceed the left arm in strength is somewhat greater in men than in women while equality of strength in the two arms occurs almost twice as frequently with women as with men

Seek Way to Utilize Wood

Much attention and thought states the Chemical Trades Journal have been bestowed by those engaged in the breaking up of battleships and other craft as to the profitable disposal of the large quantities of wood obtained from the various vessels in course of destruction Although there is much useful timber got that can be sold for reuse there is a considerable quantity that is splintered to such an extent that renders it practically valueless One or two firms are contemplating putting down wood distillation plants to utilize the hitherto valueless wood

Tan in the Tropics

Some whites in the tropics do not tan but take on a peculiar whitish color even when the blood is strong and healthy This is strikingly true in damp hot places and one sees some of the whitest people of Barbados

Keep Up Cheerful Courage

Everything is changing constantly, and as the procession goes on our attitude and point of view change Keep up a cheerful courage and you will see through sunny perspectives

FOREST FIRES GO UNCHECKED

[illegible] Can End Western Conflagration

MANY TOWNS IN PATH OF FLAMES

Property Loss Will Reach into the Millions

Relief Trains Operate to All Sections of the Devastated Regions—People Pray in Vain for Downpour of Rain—Montana Governor Ready To Call Upon Militia for Aid Many Known Dead

Helena Mont Aug 23—The worst forest fires known in the history of the United States are sweeping over 5 000 square miles of timberland in western Montana and eastern Idaho and as much more territory has been laid waste The property loss is already $20 000 000 according to careful estimates and the desperate efforts of an army of 5 000 men to fight the flames have proven futile

At Wallace Idaho where a third of the city was destroyed with $1 000 000 loss and the death of 4 persons a fight is being made to save the rest of the town

Preparations to call out the militia in Montana were made by Governor Morris who has been touring the state

It is believed that the death list would be over 500 when the final accounting is made Fully 500 persons have been reported missing and the known dead number more than 50

Towns In Danger

These towns in Montana are known to be destroyed deserted or cut off from the world and their fate is unsettled Newport Deborgia Gallatin, Thompson Falls Belknap White Pine Noxon Heron Taft Silteso St Regis Haughan Anderson Libby Lurcke Avon and Sylvanite

Twenty thousand people have been made homeless

Throughout the northwest prayers were said for rain Every resource of man has been tried without avail, only nature itself can stop this devastation

Through the blazing mountain country relief expeditions are trying to force their way from a dozen points Municipalities and fraternal bodies have organized parties to go to the relief of the sufferers The Northern Pacific the Oregon Railway & Navigation company and the Spokane electric line systems have put at their disposal special trains

Work of Incendiaries

Washington Aug 23 Belief that the alarming spread of the forest fires in Idaho Montana and Oregon is due to incendiarism was confirmed in a telegram received here by Acting Chief Forester Potter from Associate District Forester Cecil in Oregon

Six Charred Bodies Found

St Joe Idaho Aug 23 Dead bodies of six forest fire fighters were found in Elk river valley near Avery They were with a party of 6 Their companions are still missing Search is continuing for the others

Strange Death

It would seem that there are still some causes of death which have not as yet come within the scope of the medical mans observation—certainly not of his registration Thus we read of a man in a southwestern city who died as the result of having trumped his partner's ace And one of our contemporaries who is more sophisticated in these matters than we are, commenting upon the incident remarks that there is only one thing that is more positively fatal than trumping your partner's ace and that is tickling the hind legs of a mule So far as we are able to learn careful and complete prophylaxis is the only effective preventive

China's Ancient Canal

In an age of canals and canal projects the Grand canal which the Chinese dug far back in the dark ages of European civilization has not yet been rivaled in length It is 650 miles long and it has never ceased to be useful to the millions that live near its banks through all its seven centuries of bearing witness to the capacity of the ancient minds of the east for great undertakings

The Good Housewife

The special qualities a good housewife ought to possess may be summed up as punctuality ways quiet observation and good organizing powers.

NEWSPAPERARCHIVE®

HOLD ACTRESS ON SUSPICION

Friend Is Found Injured in the Metropolis

WOMAN TELLS STORY TO THE AUTHORITIES

Claims Vanderbilt Falls from Her Window

Man Supposed To Be Wealthy Philadelphian Is Rushed to Hospital and Is Placed Under Guard by Police with Charge of Attempted Burglary Against Him—Two Men Also Held by Police

New York Aug 22 A woman and two men are under arrest and the police are endeavoring today to establish the identity of a man found very seriously injured in the rear of a theatrical boarding house at No 261 west Forty Second street early today In the mans pockets were found engraved cards reading Bert Vanderbilt Lambs club but at the club all knowledge of him was denied The police believe he is a wealthy Philadelphian but so far have failed to identify him

The woman detained at headquarters is Edith Emen an actress with the Jardin De Paris company and the men are William better known as *Kid Broad* a prize fighter and Ralph Gillespie All live in the boarding house

Miss Emen claims to know positively that Vanderbilt is a member of the Lambs and says he is connected with the wealthy Vanderbilts Her story is that he has been a friend of hers for a number of years and called last night to take her to dinner

Falls from Window

Miss Emen says he had been drinking and that she refused to go out with him She left the house but when she returned early today the bellboy told her that Vanderbilt was in Broads room waiting for her She refused to see him She had been asleep for some time she told the police when a noise at her window awakened her She found Vanderbilt there she says and ordered him away but he tried to climb into the window and fell three stories

Assitant District Attorneys Moss and Hummel were notified by the police after Vanderbilt had been rushed to Flower hospital and they ordered Miss Emen and the two men detained They also interviewed Miss Beryl I Vernon of No 132 Pine street Philadelphia who roomed next door to Miss Emen but she claimed to know nothing of the matter and was not molested A charge of attempted burglary was booked against Vanderbilt and he is under guard in the hospital although he may not recover

At Flower hospital the nurses said that written inside Vanderbilts clothing was the name Frank I Dornseifer Cincinnati Ohio He has not recovered consciousness

SOME TRIUMPHAL PROCESSIONS

By William T Ellis

The International Sunday-School Lesson for August 28 Is Jesus Entering Jerusalem" Matt 21 1-17

Religion should always be interpreted in the present tense Its latest expressions should supplement its historical records Thus the triumphal entry of Jesus into Jerusalem which the Sunday schools study today needs to be recalled in connection with the triumph which He is achieving today

Two modern instances recur to mind There is the procession to Oberammergau this summer From every direction and in motor busses travellers have been wending their way to the little Bavarian village which once a decade celebrates the passion of Christ Many of the travellers go by cheapest routes and at the cost of much economy others by the tunneleds travel in their private automobiles Thousands of Americans have gone to Europe expressly for the Passion play More than a hundred thousand persons will have come to Oberammergau ere the season closes Why" To see a theatrical play No Better acting can be witnessed in any great city The attraction is the theme it is the representation of the supreme expression of humanitys Redeemer that attracts rich and poor learned and learned All this host celebrate the kingship of Christ Thirty thousand Jews died at Jerusalem a few years after the crucifixion but nobody celebrates this Today the death of Christ is the most widely and seriously commemorated event in all history the whole world is hung the last day of time to honor his triumph

Lands of Earth Meet

Another triumphal procession of recent weeks to be considered along side of the entry into Jerusalem was the Worlds Missionary conference at Edinburgh The Hero of it all perhaps as He this later demonstration with more satisfaction than He did the hozzahs of the volatile Jerusalem crowd To Edinburghs royal hall came forth to have a great place in history because of this assembly than any of the Scottish kings or heroes have given it journeyed Christian leaders from all the four corners of earth The earths great were there lords and arls and baronets and generals and statesmen and kings of commerce and authors and archbishops and bishops and doctors of divinity and explorers and adventurers and missionaries to do such honor to the Lord Jesus Christ as in human estimation He had never received before The proud university of Scotland capital conferred honorary degrees upon a few of her representative delegates from Asia Europe and America The gathering was the most cosmopolitan that ever assembled for any purpose

All this was not to witness the coronation of an earthly sovereign or to further schemes of personal gain or to vow allegiance to any great political principle but only to do honor to the Redeemer and to consider the prosecution of His work Some crowds are counted and some are weighed this one was to be weighed The Jerusalem multitude that exultingly cried Hosanna was soon to howl to throaty hate Crucify Him! Crucify Him! With calm and measured purpose the Edinburg host sang Crown Him with many crowns

The Accepted Ovation

There is a mock humility which is glib in self deprecation it is the pride which apes humility Not so Jesus He accepted the ovation of the multitude as His right He knew His own kingliness knew it far better than the noisy crowd by the wayside They were carried away by a popular tide of wonder admiration for His works and enthusiasm over a hero The deeper significance of the demonstration in which they shared they did not understand but He did

It must have been a comfort to the sore heart of Jesus to hear this voice of public acclaim Even though it did not go very far it meant to Him the fulfillment of prophecy and a foreglam of the greater triumphs which the Father was to give the Son Any sense of realization of spiritual truths however superficial was precious in His sight And the honor of the Son is dear to the Father whatever exalts the name of Jesus is well pleasing in the sight of God Sometimes men shout at the great Christian Endeavor and Epworth league and Sunday school conventions as effervescent things lest it not be forgotten that they are a public honoring of the Son of God a reception with improvements of the triumphal entry He who accepted and expected and planned for the victorious procession into the city of David could not be indifferent to say the imposing march of men in the adult Bible class parade in the city of Washington a few weeks ago or the great processions of the Holy Name societys

Measuring the Applause

Herein lies the plight of the man or woman who works for the public a lecturer actor singer or politician who gets his reward from the volume of the applause of the crowds Of all the vain ambitions probably this one which measures success by the plaudits of men is the vainest To have no higher or more sustaining motive than this is to be doomed to sure disappointment It is not able that while Jesus accepted the acclamation of the multitude He set it by His own reserve and poise His life was lived for the Father Who seeth in secret When the hosannas failed He could still go forward steadily to His purpose The approval of God meant more to Him than the applause of men So it must ever be with all who would work successfully The fickle public has woven thorn crowns for most of the heroes upon whom it had bestowed the laural wreaths

The whole city was excited by the arrival of Jesus He designed this Never losing sight of the merely secondary importance of popular demonstrations it is to be recalled that these have their place in the education and evangelization of the public Tuberculosis congresses antiopium and antisaloon and antigambling demonstrations—all of which in the way are incidentally part of the contemporaneous triumphal entry of Jesus—have a real part in bringing to pass the desired end City councils as impotent have this to commend them They set the people to talking and inquiring Who is this The church has much to learn concerning the business of arousing the world at home to the approach of Jesus Christ There is scarcely a single commercial or sporting project of immediate enterprise or political party which cannot teach the church how to do that which is really one of her primary tasks the advertising of her object

Another Entry

We have a record of how Jesus entered Jerusalem not so easy to write is the story of how Jesus enters a human heart That is one of the mysteries of religion Sometime in a man or and in an unexpected and unforeseen way the mighty divine life of Jesus enters into the life of a human being and there is enacted the most glorious action All the native and new purposes are transformed ideals are made new life takes on a deeper high tide of meaning What an hour in the world when Christ entered *conquered into the life of* and St Augustine and and and Columbia and Martin Luther and William Carey

The little children Isabel Clara and Hobart and He loved at Wheaton eminent gentleman who does the religious code of the nineteenth place objected Jesus spoke to the scribes He cares for the prayers of the little ones Every Christian parent and teacher will seize opportunities to let children share in doing honor to the name of Jesus A St Louis man took his son to a great convention of laymen because he wanted the boy to see things and manliness and greatness associated with religion Children day and Rally day and indeed school parades and every other special occasion for children in connection with religion have their warrant in welcome hosannas of the children in the temple when they gave joy to the Saviour who was about to die

A Conquerors Scourge

Conquerors get their name from conquests and conquests mean strife Jesus was a victor there is ever need to recall the danger of over emphasizing his passive virtues To stress his own lowliness and his identity with the plain people and his nonmilitary character Jesus rode a humble donkey instead of a fiery charger Yet he came from one series of conflicts and was facing others Immediately after the triumphal entry He was to cleanse the temple

The world has not many paintings of statues of Jesus with a whip in His hand we do not like the attitude Yet it was in a degree characteristic He came to cleanse as well as to save His love for a pure church typified by His driving out the traffickers from the temple He cares for the purity of God house and Gods people almost as much as he cares for the salvation of a lost world That is why He has in every age called some men to be reformers to call the Church back to her first estate Only a pure church can serve a sinful world And Christs conquest is incomplete so long as His own friend are living contrary to His plain teachings

MARRIAGE LICENSES.

A marriage license has been issued to Miss Emma Turner and Oliver Lee Drew

Marriage license have been issued to Miss Clara Ella Schmidt of Big Island township and James Wilson Imbody of Green Camp township Mrs Caddie Belle Eaner and Lawrence O Bryan both of this city

Mennonites Are Safe

A number of former Mennonites are now residents of Montana but none of them has as yet suffered from the recent fire which recently in that state Mr and Mrs Lorin M Hipsher and son Harry M and Mrs Charles Phelps son Howard and daughter Charlene and Mr and Mrs Thomas Cranton and daughter Ethelene are located about two mile from Victor but at last reports the nearest fire was 10 miles away

MOISSANT'S FLIGHT FROM PARIS TO ENGLAND MARKS HIM AS GREAT AVIATOR

London Aug 20 By completing his flight from Paris to within twenty five miles of London town John Moissant the Chicago architect made a most remarkable record He was unknown almost aviators and had never been in England until he flew across the channel In the trip from Paris he covered a total distance of 296 miles and at the same time carried as a passenger his mechanic He made but five flights before his sensational international exploit Moissant is a little man five feet three inches tall and weighing 120 pounds with keen blue eyes His passenger was a burly French mechanic weighing 190 pounds who says he feels quite at home with his employer in the air Moissant is thirty five years old and in private life is a St Louis man took his seat at a great convention of laymen because he wanted the boy to see things and manliness and greatness associated with religion Children day and Rally day and indeed school parades and every other special occasion for children in connection with religion have their warrant in welcome hosannas of the children in the temple when they gave joy to the Saviour who was about to die

A Conquerors Scourge

Conquerors get their name from conquests and conquests mean strife Jesus was a victor there is ever need to recall the danger of over emphasizing his passive virtues To stress his own lowliness and his identity with the plain people and his nonmilitary character Jesus rode a humble donkey instead of a fiery charger Yet he came from one series of conflicts and was facing others Immediately after the triumphal entry He was to cleanse the temple

The world has not many paintings of statues of Jesus with a whip in His hand we do not like the attitude Yet it was in a degree characteristic He came to cleanse as well as to save His love for a pure church typified by His driving out the traffickers from the temple He cares for the purity of God house and Gods people almost as much as he cares for the salvation of a lost world That is why He has in every age called some men to be reformers to call the Church back to her first estate Only a pure church can serve a sinful world And Christs conquest is incomplete so long as His own friend are living contrary to His plain teachings

EDWARD HIPSHER HIGHLY HONORED

Offered a Position in Toledo Musical College

The friends of Professor Edward Hipsher will be pleased to learn that he has been tendered a position at the head of the vocal department of the Toledo Musical college This is especially complimentary to Professor Hipsher as the offer is entirely voluntary on the part of the management of the Toledo college This does not mean that Marion is to lose him as he would be required to devote only one or two days of each week to the Toledo work

Bushido.

Bushido in a word, is the popular literature of the mikados realm It includes country theatricals tales of story teller and musical compositions It is not only a literature, it is an idea and an ideal The word means loyalty fidelity devotion and it may be expressed in dozens of different ways

Tips Them the Wink

The switching off of the current at the central power station at Cape Town for a moment, causing a winking of the electric lights in every home gives the residents the exact time every night—Popular Mechanics

THE BEEF TRUST OFFICIALS ESCAPE PUNISHMENT FOR BURNING NOTEBOOKS

Chicago Aug 20 Despite the fact that Miss Edith Dimock court reporter for Armour & Company and the prosecution in the Chicago school board bribery trial Armour & Co officials have been blamed for the loss of the stenographic notebooks which were the principal witness with the destruction in connection with the trial of the big packers on the charge of conspiracy to restrain trade Judge Kenesaw M Landis presiding in the federal court has summoned Miss Dimock to appear before the grand jury which is investigating the affair

Miss Maud I Dimock is a private secretary to Alfred R Lurion ticket agent for Armour & Co Failed to remember that the court was present and proved a hostile witness When questioned with the books had been taken by Judge Kenesaw M Landis contempt proceedings and the others

DENIES BREAK WITH COLONEL

Continued from Page One.

ny chairman of the convention

May Change Votes

Although he intimated that the fight might be made in the floor of the convention it was not believed here today that this would be the case

The rule committee which suggests the temporary chairman is called to meet in the Grand Union hotel in Saratoga Monday September 26 Unless known yet forbids such action in attempt will then be made to change the designation of the temporary chairman This could easily be done by the committeemen from Richmond and the Negro districts which were represented by proxy at the next meeting switching to Roosevelt Absentee could then be called and according to Grissom at least four of the men who voted for Sherman at the suggestion that President Taft wanted him would immediately change their position giving the Roosevelt men control of the committee So certain was Grissom that he will have the votes to name Roosevelt that he told his friends Sherman will soon recognize that he can not survive and will voluntarily withdraw Friends of Sherman however profess to believe that Roosevelt will see the advisability of calling a halt on the fight on the vice president If he is actually going to take a hand in the fall campaign in New York they say Roosevelt will hardly begin by causing the republican of the vice president but will be willing to go to Saratoga and be a conciliator there is the real convention leader Both factions admit however that it is all up to Roosevelt

Granted he intends to fight as Grissom says he does the old guard will have to fight back as its members intend to stay in politics and the contest for delegates will make this years primaries noteworthy whether the result in doubt

Open Repudiation

Beverly Mass Aug 22 Vice President James S Sherman may today add the title member in bad club to that of his official rank as the result of the initiation last night at the hands of the president of the United States into membership which appears to have almost as brilliant a future as the famous Ananias club of the previous administration

Personally and officially the next to the first citizen of the nation a number of the men who voted for Sherman at the suggestion that President Taft wanted him would immediately change their position giving the Roosevelt men control of the committee So certain was Grissom that he will have the votes to name Roosevelt that he told his friends Sherman will soon recognize that he can not survive and will voluntarily withdraw Friends of Sherman however profess to believe that Roosevelt will see the advisability of calling a halt on the fight on the vice president If he is actually going to take a hand in the fall campaign in New York they say Roosevelt will hardly begin by causing the republication

A COMPANY AT THE J. G. LEFFLER HOME

In Honor of Two Maids from New Jersey.

CORN ROAST HELD AT LINCOLN PARK

Miss Helen Bain Entertaining in Honor of Miss Frank, Who Is Soon To Go to Ada—Misses Allmendinger Give a Six-O'clock Dinner Compliment to a Toledo Maid.

Mr and Mrs. Jacob G. Leffler entertained about twenty-five relatives at a "Five-Hundred" party at their south State street home, Monday evening, as a courtesy to Mr. and Mrs. Oswald Wollenweber's house guests, the Misses Wissenger, of East Orange, New Jersey.

After a season at cards, the prizes were awarded, and the remainder of the evening was delightfully spent in the enjoyment of vocal and instrumental music. Miss Louise Wissenger having the highest score of the ladies, was presented a very pretty remembrance, and the gentleman's first prize went to Mr. John F Leffler. Mrs. S. Eugene Godden won second honors among the ladies

* * *

The corn roast given by Miss Helen Bain for Miss Helen Frank, at Lincoln park, Monday evening, was a happy deviation from the usual manner of entertaining. Miss Bain entertained the N. O. F girls, their gentlemen and a few girl friends in this pleasing way as a farewell for Miss Frank, who will leave soon with her parents for Ada, to make her home.

While the corn was roasting in the large fire, nearby, the girls assisted the hostess in preparing two large tables in the pavilion, where a picnic feast was later enjoyed. The tables looked very pretty in their decorations of golden glow which was arranged in bouquets and scattered carelessly over the snowy cloth. Thirty-two covers were placed, and during the progress of the dinner Mr. G. W. Hays, who, with his wife, accompanied the young people, gave a toast to Miss Frank, which she graciously acknowledged.

Those in the party were Miss Grace Copeland, of Paulding; Mr. James Pease, of Cincinnati; Mr. and Mrs. G. W. Hays, Miss Frank, Misses Dorothy Bush, Mildred Lippincott, Elizabeth Britton, Corenne Myers, Marian Gunder, Maude Louise McMurray, Ruth Bartram, Susan Garberson, Dorothy Hume, Hilda Gorham, Marian Hodder, Meta Bush, Messrs. Alonzo Walters, Robert White, Paul Boyd, Harold Bailey, Grant Mouser, Maynard Lippincott, Robert Allen, Lot Bechtel, Harry Copeland, Dale Miller and Hoover Brown.

* * *

Mrs. C. E. Sargent informally entertained a small company of relatives at two tables of bridge at her home on east Center street, Monday evening, in honor of Mrs. E. P. Copeland, of Paulding, and Mrs. H. E Allen, of Poplarville, Mississippi.

* * *

The Misses Floretta and Olla Allmendinger entertained a company of friends at a six-o'clock dinner, Monday evening, at their home on west Church street, complimenting their house guest, Miss Georgia Potts, of Toledo.

The table, at which covers were laid for ten, was prettily decorated with cut flowers. An excellent four-course dinner was served.

The after-dinner hours were informally spent with music and conversation.

Miss Potts, who is a talented musician, favored the company with several pleasing selections, and Miss Dora Smith sang a solo beautifully.

* * *

Mrs F. G. Lee is entertaining a company of little girls at a house party at her home on east Center street, this week. The pleasant affair is in honor of Marguerite Watterson and Ruth Esther Kline, of Kanida, who are guests at the Lee home. The other members of the house party are Katherine Headley, Marian Templeton and Alice Macken.

Tuesday afternoon Mrs. Lee gave a picnic for the children at Lincoln park.

* * *

Miss Dorothy Hume was a charming hostess at a beautifully-appointed nine-o'clock breakfast given in honor of Miss Helen Frank at the J. Byron Hume home on south State street, Tuesday morning.

The breakfast table was brightened with a large cluster of pink and lavender asters, which were later given to the girls as favors. Neat little place-cards marked the twelve covers laid for the members of the N. O. F. club, and the following young women were seated about the table. Miss Frank, Miss Ruth Bartram, Miss Elizabeth Britton, Miss Dorothy Bush, Miss Maud Louise McMurray, Miss Mildred Lippincott, Miss Marian Gunder, Miss Corenne Myers, Miss Helen Bain, Miss Susan Garberson, Miss Hilda Gorham and Miss Hume.

Those assisting in serving the delicious four-course repast were Mrs. J. Byron Hume, Mrs. S. K. Gorham and daughters, Ruth and Maud.

Foulard veiled with chiffon make up simple little afternoon or visiting gowns.

PREPARING FOR THE ST. PAUL CONVENTION OF CONSERVATIONISTS.

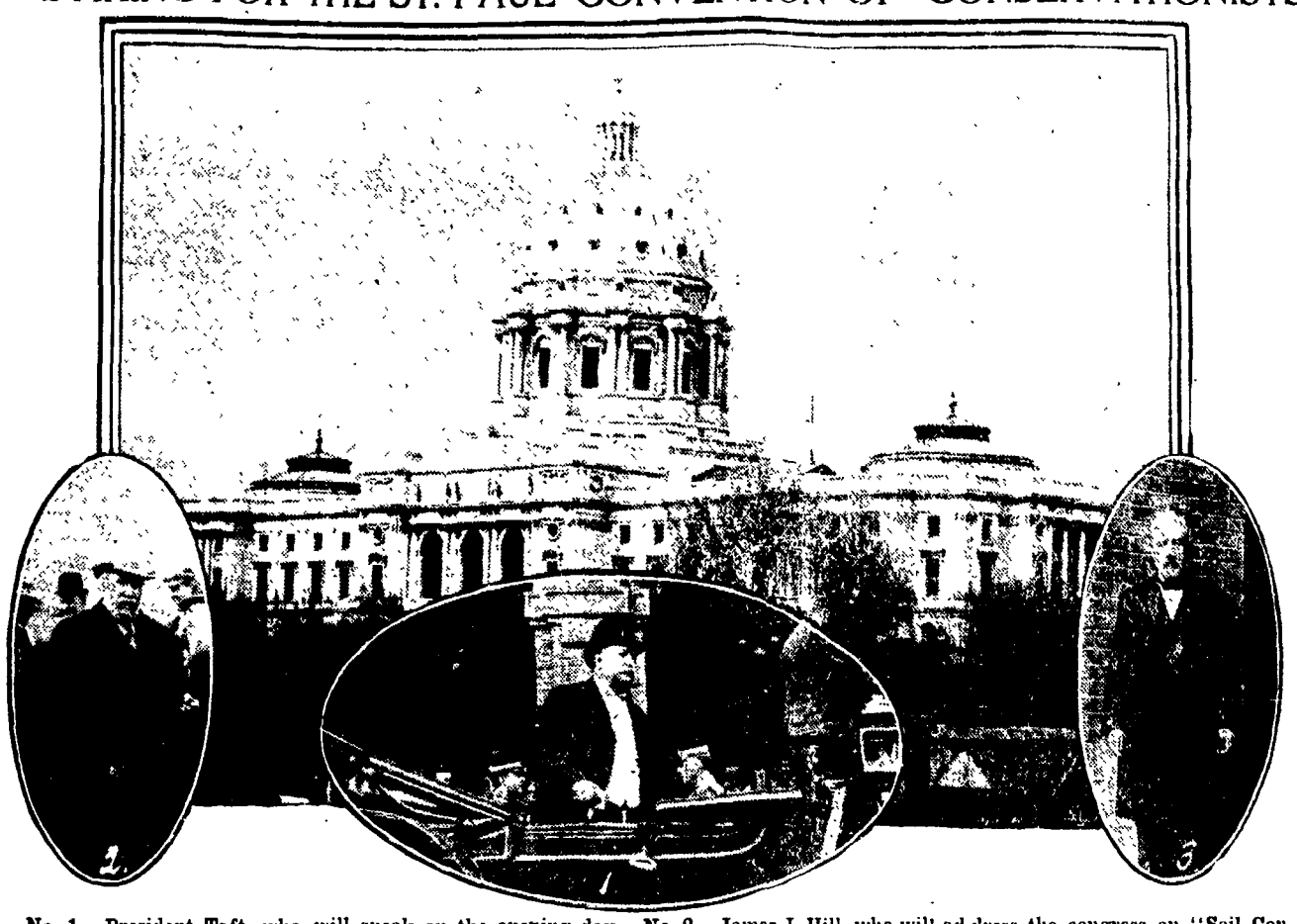

No. 1. President Taft, who will speak on the opening day. No. 2. James J. Hill, who will address the congress on "Soil Conservation." No. 3. Henry Wallace, of the country life commission, a prominent speaker. The Minnesota state capitol at St. Paul, in the west wing of which the congress has temporary offices.

SOME PROMINENT MEN AT CONSERVATION CONGRESS

Big Convention Will Be Held in St. Paul.

THE PRESIDENT AND ROOSEVELT TO TALK

Pinchot, Beveridge, Dolliver, Nelson and James J. Hill Are Also on the List of Speakers—Governors of Many States Will Be in Attendance—Programs Arranged.

St. Paul, Aug. 20.—"I know of no public question that could bring so many representative men together in a convention as that of conservation," said Thomas R. Shipp, secretary, in speaking of the coming congress to be held in St Paul, September 5-6-7-8-9

"A glance at the list of speakers is sufficient to show that the country's best men are behind this movement and I have no doubt the second congress is going to set a pace that will be hard to follow in future."

The list of speakers to which Secretary Shipp referred contains such names as William H. Taft, president of the United States; Theodore Roosevelt, former president of the United States; Gifford Pinchot, Senators Beveridge, Dolliver and Nelson and such representative men as James J Hill and Wallace D Simmons.

There has been a lot of talk about politics in connection with the congress. That there will be in St Paul at that time members of the United States senate, members of the house, governors of many states and mayors of many cities, is sufficient cause to say that there will be some political pow wows on the side, but it is the intention of the officers of the congress to keep politics out of the proceedings as far as possible.

"Insurgency" is pretty well represented on the program with Pinchot, and Senators Beveridge and Dolliver as speakers This in itself is a refutation of the statements tha have been made concerning President Taft's connection with the program. It was said that the President insisted upon certain changes being made before he would agree to speak

When Governor Eberhart returned to St. Paul after heading the committee which visited the president at Beverly and tendered the invitation, he said the president did not even ask to see the program and made no suggestion whatever concerning it.

The program will not be given out for a few days, but it is known that senator Dolliver will talk on "Cattle, Food and Leather" Such a subject naturally gives the senator a chance to say something on the Payne-Aldrich tariff law, but it is said on good authority that he will not take the opportunity of doing so. The big fight made by Senator Dolliver on the tariff bill was chiefly in connection with the hide and leather schedules. However, it is believed the senator will insert enough ginger into his speech to make it interesting.

Francis J. Heney, who fought the land frauds in the West is going to talk about "Safeguarding the Public Domain." It is doubtful if a person more competent to handle such a subject could be found.

The subject given to James J. Hill, chairman of the Great Northern board, is "Soils, Crops, Food and Clothing." Mr. Hill long has given much thought to the fertilization of soils and he has been helping the farmer in this respect for years.

Thomas L. Lewis, president of the United Mine Workers of America, the greatest labor union in the United States, is going to talk on the subject, "Are We Mining Intelligently?"

It is not known what the subject of Mr. Pinchot's address will be and Senators Beveridge and Cummins have not said on what subjects they will talk

Other speakers besides the president and former president are Governor Eberhart, Minnesota; Governor Stubbs, Kansas; Herbert Knox Smith, commissioner of corporations; Senator Joseph M. Dixon, Montana; Arthur Radcliffe Dugmore, author, artist, writer on nature subjects and an expert on birdlife; Walter H. Page, editor, "The World's Work;" Governor Herbert S. Hadley, Missouri; Alfred L. Baker, president of the Chicago Chamber of Commerce; Henry Wallace, expert on farming and country life, Des Moines, Iowa; Frank M Chapman, curator American Museum of Natural History; Senator Moses E Clapp, Minnesota; Professor Henry S. Graves, United States Forester; John Barrett, director Bureau of American Republics; Dr. W. J. McGee, bureau of soils, department of agriculture; Dr. Francis E McVey, president University of South Dakota; Captain J. B White, chairman of the executive committee, National Conservation congress, Dr. George F. Swain, Harvard university, George C Pardee, former governor of California; Newton C Blanchard, Louisana; Wallace D. Simmons Hardware Company, St. Louis, Judge Ben B Lindsey, Denver, Colorado; F. F. Wesbrook, Minneapolis and Miss Mabel Boardman, president of the Red Cross society

MRS. ELIZABETH MAY DIES NEAR MORRAL

After an Illness of Three Weeks Sunday Evening.

Mrs Elizabeth May, aged eighty-four years died at the home of her daughter, Mrs. Jacob Laudenslager, two and a half miles southwest of Morral, Sunday evening at 5 o'clock after an illness of three weeks of infirmities of old age. She had made her home for some time with her daughter Mrs. Link Schafer, at Wyandot Five daughters and one son survive. She was a member of the Free Baptist church at Chapel Hill and was a well-known and respected woman.

The funeral services were held at the Methodist church at Morral, Tuesday afternoon, at 2 o'clock, Rev. J S Altman officiating.

THE LODGE WORLD.

Only routine business was transacted at a meeting of Kosciusko Lodge, No. 58, I. O. O F, held Monday evening.

An enjoyable social session followed the regular meeting of Canby Temple, No. 153, Pythian Sisters, Monday night. Three applications were received, and Mrs. L. A. Cull, Mrs Frank Tavener and Frank H Ritzhaup were appointed members of a committee to arrange for a social to be given in the near future The next regular meeting will be held the second Monday in September.

Two candidates were given the degree at the meeting of Clay Council, No. 166, National Union, Monday evening Several applications were received and arrangements were made to confer the degree at a meeting to be held next Monday evening

FINDS NO GLARING IRREGULARITIES

Examiner Sage Finds Marion County Offices in Good Shape.

H B Sage, whose report on the condition of county offices in Ross county showed irregularities amounting to $18,741, declared Monday that he had found no glaring irregularities in Marion county after working on the books for two months.

"Found anything glaring yet?" Mr. Sage was asked at the courthouse Monday morning

"No, nothing to speak of," Sage replied, rather evasively. "Down in Ross county the conditions were frightful, although the officers seemed to be very nice men.

"What irregularities have you found here?' Mr. Sage was asked point blank. He replied that the books had been found in good shape so far, and that he had found nothing to indicate that conditions here were similar to those found in Ross county.

A NEW BUILDING IN WEST MARION

To Be Erected Corner of Center Street and Blaine Avenue.

A two-story building, thirty-eight by forty feet in dimension, is to be erected within the next sixty days by Bain brothers, just off Center street, on Blaine avenue. It will be occupied by M H. Gunder, who will open a new undertaking establishment, with a private morgue and a chapel. In connection with the Gunder establishment, the H. S Lister company will install a handsome line of furniture.

A FAMILY REUNION AT DIEBOLD HOME

In Honor of Birthday of Mrs. Margaret Diebold.

A family reunion was held at the home of Mrs. Margaret Diebold, of south State street, Sunday, the occasion being the eightieth birthday of Mrs. Diebold. At the noon hour, a fine dinner was enjoyed by the hostess, her children and grandchildren, and in the afternoon the hours were passed pleasantly.

Mrs. Diebold was very nicely remembered with a number of handsome gifts.

If your mouth is full or your head empty, don't attempt to talk.

Probably the most popular illustrated paper is the bank note.

Hot pillows will sometimes serve to cure a nervous headache.

LEGAL NOTICE.

Steve Vargo, whose residence is unknown, will take notice that on the sixth day of July, 1910, Klein Brothers, a partnership formed for the purpose of doing business in Ohio, filed its petition in the court of Common Pleas of Marion County, Ohio, being case numbered 12755, against him. The object and prayer of said petition are that lot No. 4548 in Marion, Ohio, being in Junction Place Addition, may be sold to satisfy a judgment thereon in favor of plaintiff, that the rights of all parties may be determined and that the defendant above named may be excluded from any interest in said real estate. Said defendant is required to answer or demur to said petition on, or before, October 1, 1910, or judgment will be taken against him by default.

The same defendant is further notified that in the same action on the thirtieth day of July, 1910, the defendant, The Marion County Bank Company, a corporation of Ohio, filed its answer and cross-petition against him, of which the object and prayer were that two certain mortgages on said real estate, held by it, may be foreclosed, priorities determined, the premises sold, the amount due to it paid from the proceeds, personal judgment be awarded it against said defendant for any deficiency, and that said defendant may be excluded from all interest therein and for equitable relief. Said Steve Vargo is required to answer or demur to said cross-petition on, or before, October 1, 1910, or judgment will be taken against him by default on said cross-petition.

Klein Brothers, a partnership, Charles C. Fisher, attorney.

The Marion County Bank Company, Copeland & Bartram, attorneys.

Marion, Ohio, August 11, 1910.
13-wk-f-6

SCHOOL EXAMINATIONS.

The School Examiners of Marion county, Ohio, will meet for the examination of teachers at the Central school building, Saturday,

September 3.
October 1.
November 5.

Examinations commence at 8:30 a. m. and no application will be received after 10 a. m. All examinations will be written and positively no private examinations will be granted. A fee of 50 cents will be charged on admission to the examination and each applicant will furnish an envelope, stamped and addressed to him or herself, in which a certificate or notice of failure will be forwarded. Applicants will be graded on a scale of 100. No certificate will be granted when the grade in any branch falls below 70. An average of 75 with a minimum of 70 secures a certificate for one year. 85 with a minimum of 80 and twelve months' experience secures a certificate for two years. 90 with a minimum of 85 and twenty-four months' experience secures a certificate for three years. 95 with a minimum of 90 and thirty-six months' experience secures a certificate for 5 years. An average of 98 with a minimum of 95 and sixty months' experience secures a certificate for 8 years.

Success in the school room will also be taken into consideration in determining the class of certificate.

R. B. Bell, Pres.
W. P. Moloney, Vice Pres.
S. W. Almendinger, clerk.

LEGAL NOTICE.

Mame Cramer, whose place of residence is unknown, but whose last known place of residence and post-office address was Covington, Kentucky, will take notice that on July 23, A. D., 1910, Oat Cramer filed his petition in the Court of Common Pleas of Marion county, Ohio, in case No. 12,776, praying for a divorce from said Mame Cramer on the ground of gross neglect of duty for three years last past and that said cause will stand for hearing in said court on and after September 5, A. D., 1910. OAT CRAMER.

By L. E Myers, his attorney.
Dated Marion, O., July 23, 1910.
203-8-6-wk-11-6

LEGAL NOTICE.

William N. Goon, whose place of residence is unknown, but whose last named place of residence was at Ligonier, Westmoreland county, and state of Pennsylvania, will take notice that on July 12th, 1910, Mary J. Goon filed in the Court of Common Pleas of Marion county, Ohio, her certain petition in case No. 12,762, praying for a divorce from the said William N. Goon, on the grounds of failure to provide for three years and the further ground of drunkenness for three years, and that said defendant, William N. Goon, is required to answer said petition on or before September 5th, 1910, at which last named date said cause will stand for trial. MARY J. GOON.

By H. Edmund Hill, her attorney.
211-tu-wk-6

LEGAL NOTICE.

Thurman E. Wyant, whose place of residence is unknown, will take notice that on July 14th, 1910, Lula J. Wyant filed in the Court of Common Pleas of Marion county, Ohio, her certain petition praying for a divorce from the said Thurman E. Wyant on the grounds of willful absence for a period of three years and failure to provide for three years. That said cause will be for hearing on September 5th, 1910, or as soon thereafter as said cause can be heard, and said Thurman E. Wyant is hereby required to answer said petition by September 5th, 1910. LULA J. WYANT.
5th, 1910. LULU J. WYANT.

By H. E. Hill, her attorney.
211-tu-wk-6

JEWELERS. OPTICIANS.

Casserole Baking Dishes AT $1.98.

Displayed in our west window is a large collection of this famous make of baking dishes. We have only recently received them and are now selling them at the low price of $1.98 each. Buy now, while the stock is complete.

NELSON & SONS
E. Center St.

Builder's Hardware!
Paints, Tools, Oils, Glass, Stoves.
Our prices are right.

AMMANN'S
Marion's complete Hardware and Stove Store.

HOCKING VALLEY
Low Rate EXCURSIONS

Sunday excursions to Columbus, $1.00.

Homeseekers excursions to Western and Southern points, 1st and 3d Tuesday each month.

Twin Tickets to Columbus every day, $1.35.

Homeseekers Excursion to Michigan points, 1st and 3d Tuesday each month.

Ohio and National Rifle Association, Camp Perry, Ohio, August 8 to 27.

Full information on application to L. E. Nebergall, H. V. Agt., Marion, O.

TRAVELERS' GUIDE.

HOCKING VALLEY.
North—*7 a. m.; 10:17 a. m.; 4:18 p. m.; 6:10 p. m.; 11:15 p. m.
South—5:45 a. m.; 7:20 a. m.; *1:33 p. m.; 7:20 p. m.; 10:22 a. m.
*Daily except Sunday.

BIG FOUR.
Eastbound—9:25 a. m.; 12:30 noon; 7:30 p. m.; 11:19 p. m. *5:37 p. m.
Westbound—5:53 a. m.; 10:05 a. m.; 1:55 p. m.; 7:30 p. m.; *11:37 p. m.
* Daily except Sunday.

CHICAGO & ERIE.
West—10:25 a. m.; 12:05 a. m.; *‡5:15 p. m.; *7:10 a. m.
East—5:35 a. m.; †9:55 a. m.; *5:15 p. m.; 5:49 p. m.
* Daily except Sunday.
† Runs to Marion only.
‡ Runs to Ohio City only.

ERIE.
Southwest—10:37 a. m.; 5:30 p. m.; 1:25 a. m.
East—5:43 a. m.; 12:52 p. m.; 11:45 p. m.; 5:45 p. m.

PENNSYLVANIA.
Northbound—a7:42 a. m.; *12:38 p. m.; *6:57 p. m.; †8:40 p. m.; ‡8:02 a. m.
Southbound—a10:13 a. m.; *3:38 p. m.; a7:56 p. m.; ‡8:40 p. m.
* Daily except Sunday. † Sunday only. a Daily. ‡ Wednesdays and Sundays only.

C., D. & M. ELECTRIC.
Southbound—Cars leave every hour for Columbus from 6 a. m. to 9 p. m., and 10 and 11 p. m. for Delaware.
Northbound—Cars leave Columbus every hour on the half hour, from 6:30 a. m. to 8:30 p. m.

C., M. & B. ELECTRIC.
Northbound—Cars leave Marion for Bucyrus at 6, 8, 10 a. m., 12 noon, 2, 4, 6, 8 and 10 p. m.
Southbound—Cars leave Bucyrus for Marion at 7, 9 and 11 a. m. and 1, 3, 5, 7, 9 and 11 p. m.

PROMINENT MEN IN THE COMING CONSERVATION CONGRESS, ST. PAUL, MINNESOTA.

JOS. N. TEAL, Member Executive Committee.
CAPT. J. B. WHITE, Chairman Executive Committee.
BERNARD N. BAKER, President.
H. A. BARKER, Member Executive Committee.
HON. JOHN BARRETT, Vice-President.

NEWSPAPERARCHIVE®

Dr. A. A. Thomen

Cleveland and Columbus

SPECIALIST

Hotel Kumfort,

Formerly Majestic

Thursday, September 1st,

8 a m to 4 p m

Also Evening Preceding After 7 30 p m

One day each month

EVERY MAN AND WOMAN

Have you failed to reach success in life?

Are your powers of mind and body declining

Have you lost your confidence?

Are you nervous, sleepless, despondent?

Have you heart trouble, dizziness trembling?

Cold feet and hands with loss of memory?

Your condition is dangerous.

See me before it is too late.

EXAMINATION AND CONSULTATION FREE.

Dr. A. A. Thomen

Medical Director of the Columbia Sanitorium. Chief Examining and Consulting Physician of the X-Ray Medical Institute

For twenty years the leading SPECIALIST of the middle west

He holds diplomas and certificates from colleges and state boards as well as commissions from the several governors of the state.

His professional career has been made and lived in the leading hospitals and institutes of the country.

The sun of success and favor in every generation just shed many kindly gifted in the diagnosis of disease and there is no doubt will become a lie made plain as day under his careful and almost miraculous powers of divination.

Dr. Thomen's treatment for catarrh is the only cure that introduces the medicine direct into the blood current which applies locally and by direct contact to the diseased mucous membrane of the nose and throat. The bronchial tubes and air cells of the lungs stimulating germ destroying influence.

This same treatment is equally powerful and positive in asthma, bronchitis, chronic pneumonia and consumption when combined with constitutional treatments as directed. Testimonials can be shown at this institute.

Liver stomach and kidneys are so closely related that one cannot be affected without the other. Thomen's new liver pills are so prepared that while they regulate the liver they also act directly upon the kidneys by proper application to the affected parts of the body lying over them.

YOUNG AND MIDDLE AGED MEN who suffer from the effects of youthful indiscretion and other contagious diseases may call with confidence.

DISEASES OF WOMEN. After years of experience we have discovered the greatest medicine known for diseases peculiar to sex. Our treatment is perfectly harmless and easily applied. Try it and you will exclaim like hundreds of others. Oh! I feel like a different woman.

Varicocele permanently cured without the use of the knife. Be sure and consult us before taking treatment elsewhere.

KIDNEY AND BLADDER DISEASES, Bright's disease, diabetes, inflammation of the bladder, enlarged prostate, frequent and disturbing urination. It costs no more to employ an expert than to risk your life with an inexperienced physician.

STRICTURE and all forms of local diseases of the urethra and prostate gland cured by the Modern Bougie method of treatment without pain or detention from business.

BLOOD POISON cured without the use of injurious drugs.

BLOOD, SKIN AND SKIN DISEASES. Ulcers, sores, pimples, eruptions, scrofula, rheumatism, neuralgia, sciatica, locomotor ataxia, paralysis, and all nervous diseases.

DR. A. A. THOMEN,

X RAY MEDICAL INSTITUTE

CLEVELAND OFFICE

1797 E. 55th St.

Douglas Shoes

$2.50

$3.00

$3.50

Smart & Waddell

CHARLES C. FISHER

Attorney-at-Law,

Bennett Building.

Cathrine Contis stepped at his home on the Avenue of Heart Ritchie

THE LARGEST AND MOST SUCCESSFUL EVER HELD

By the Seventh Day Adventists of Ohio

IS THE CAMP MEETING WHICH CLOSED SUNDAY

A Remarkable Record Made at the Meeting of Ten Days—There Are 165 Conversions and Twenty One Baptisms—Nearly $6000 in Money Is Raised

The morning hour at the Seventh Day Adventist camp meeting was taken by the president of the general conference Elder A G Daniells Saturday who spoke with his usual zeal from the text One thing thou lackest yet The speaker referred to the rich young ruler who came to the Saviour desiring to obtain eternal life He was very fortunate in not lacking more yet he had been one essential point to the Saviour indicated the mistake and requested him to follow Him but on account of his riches he turned away The president said that he would rather have the prayers and sympathy of God's people than the boxcars of the nation and emphasized the point of taking up the cross and having a daily walk with Christ Many people will fail in the final struggle on account of some spiritual weakness so all were urged to accept the strength of Him who called the young ruler The defeat of Joshua was used to illustrate the importance of all being right and because one was wrong the whole army suffered until the cause of disaster was eliminated Victory could not come until all in the camp were in harmony with the great Captain who was directing the armies of Israel Many illustrations were used with telling effect and when a call was made for all to surrender and come to Christ to find the one thing that they individually lacked 11 came forward Hearts were melted and the peace of heaven rested upon the large audience blest with the stirring truth presented

Professor B C Wilkinson Ph D gave an address appealing to all for deeper consecration and zeal When the opportunity was given hundreds testified to the infinite working of the Spirit of God

Elder James Shultz spoke of Christian Character as seen in the life of Christ and referred especially to the time when He went lost Him in the temple The utterance was made that we are often troubled in our days with the same experience but if we like Joseph and Mary search for the Saviour we shall find Him

Sunday Services

Sunday evening special work was made for mission money by Professor Wilkinson in the early morning service The meeting was filled with enthusiasm and when the service was over it was found that $1 400 had been subscribed for the advancement of mission work in foreign land The precious spoke later in the day on Church Order and Discipline showing the importance of all being in harmony God is a God of order and would have all in His service like the stars of heaven in unison and be united in heart and mind with Him who controls the universe

Elder L H Olmsted gave an address Sunday The prayer text was The faithful man and worthy of all confidence that Christ Jesus came into the world were sinners of whom I am chief 1 Timothy 1 15 Reference was made to the life of Paul and to the lives of heathen men in South Africa showing the natural torpor of the human heart and the remarkable change when moved by the Saviour

Elder S M Butler president of

A MEASURE OF MERIT

Marion Citizens Should Weigh Well This Evidence

[illegible] statements in the evidence [illegible] Marion [illegible] testimony of some [illegible] endorsement of Marion [illegible]

[illegible] kind of proof given [illegible]

[illegible] statement [illegible] Marion citizen [illegible] Merchant Tailor 100 N [illegible] Street Marion Ohio [illegible] See [illegible] statement of my experience with Doan Kidney Pills in O [illegible] 1907 [illegible] months of my family have taken this remedy and [illegible] I am still [illegible] [illegible] statement I am glad [illegible] I am more than [illegible] [illegible] testimonial matter of this [illegible] [illegible] [illegible]

FOUND UNCONSCIOUS ALONG THE TRACK

J. Big Four Brakeman Leo J Ranch

IS SUPPOSEDLY THE VICTIM OF HOBOES

Falling or Being Thrown Off Big Four Eastbound Freight, No 62 a Mile East of LaRue Thursday Night He Is Not Found Till Friday—Rushed to Cleveland

LaRue Aug 19—[Special]—L J Rauh twenty five years old, real estate man on eastbound train of the here at 10 6 last night was found unconscious lying along the tracks of the Big Four railroad a mile east of this village this morning at 8 o'clock He was found by section men when going to work

The injured man was taken to the office of Dr N Sifritt in the city with ambulance and an examination revealed that he was suffering from concussion of the brain a severe scalp wound and bruises on the left head A short time later Rauh partially regained consciousness and mumbling, his name said he had fallen off the train He could not tell however how he fell Railroad men here are inclined to believe that he must have had trouble with some hoboes and fell or was thrown from the train when fighting with them

Rauh was taken to Cleveland to a hospital Is now in a hospital in the Forest City His home is at Berea He is unmarried

KING S DAUGHTERS OF SALEM'S CHURCH

Entertained at the Bickel Home Southeast of City

Mrs Harry Sutter and Mrs Fred Bickel entertained the King's Daughters of the Salem's Evangelical Sunday school of nine miles east of the city at the Bickel home a short distance from the church Thursday afternoon The hostesses were dressed in the class color purple and cloth of gold

Following roll call an interesting program was rendered Mrs S V Shrecht had charge of the devotionals After a select reading by Mrs George Palmer recitation were given by Mrs F C Messenger Mr Rowkey Mrs Bickel and Miss Dale Billet After a discussion of topics and current topics the program was brought to a close The devotional music and song were contributed by the company

A two course luncheon was served

The next meeting will be held at the home of Mr and Mrs George Pergant of Edison September 8

EARL ROBERTS IS KILLED IN MONTANA

Meets Death as the Result of a Runaway

Pearl Bruce of Salt Rock township received August 19 a telegram telling of the tragic death of Earl Roberts of Crawford county and a native of Marion county near Havre Montana Thursday

Roberts who was twenty seven years old was killed in a runaway He was a partner in the sheep business with Frank Frowne a son of Ezekiel Browne and was well known in this county

The dead man was a son of Earl Roberts of Lucyna

The remains were shipped to LaRue for interment

John Romoser Cut

John Romoser a machinist employed by the Huber Manufacturing Company was badly cut in the right arm is the belting coming in contact with the pulley in a separator at work August 19 He was treated by Dr C E Sayer and is now in his condition is not serious

Harding Family Reunion

The annual reunion of the Harding family will be held Thursday at the old school house in Green Camp There were a number of members of the family present following in the noon hour a basket dinner session was held and a business session follows

Taken to Workhouse

Harry Fenn arrested on a charge of failing to provide for his family was taken to the workhouse by Constable Hill Saturday He will remain for 100 and costs or five months

Cattle Hill Conley Fenn

DON T GO HOME WITHOUT A STAR

When you are in Marion on Saturday don t go home without the Star It has 16 to 20 pages containing reading matter of special interest to all Sunday Two cents a copy of newsboys or at the office 30 wkly tf

COMMITTEES ARE SELECTED SATURDAY

For the Reunion of the Marion County Soldiers

The committee on the Marion county soldiers reunion met at the courthouse Saturday afternoon at 1 o'clock John H Carpenter was elected temporary chairman of the meeting and J J Crawley secretary The committee voted to hold the reunion at the fairground Wednesday September 28 during the week of the Marion county fair this being Grand Army day

George Ault was elected president of the day S N Titus grand marshal C H Masters of Prospect first vice president Marshall Markey of LaRue second vice president and Charles Patton of Green Camp third vice president

The following are the committees appointed

Dinner—S N Titus and J H Carpenter

Martial music—W B Denman and G I Harding

Vocal music—J B McNeal J V Wilson W C Shute and J J Crawley

Speakers—C I Harding J B King and G B Christian

Finance—G B Christian S N Titus and J B King

It was decided to make arrangements with those in charge of the dining hall to furnish meals at reasonable rates to the old soldiers and their families Others wishing to do so can bring their dinners and eat on the grounds

SIXTY-ONE HORSES ARE SEEN IN ONE BIG ACT

Big Feature of the Great Sells Forepaugh Shows

DIFFERENT FROM ALL OTHER ACTS

The Most Remarkable Trained Animals Performance in the World Captain Webbs Two Troupes of Trained Sea Lions Is Another Big Feature To be Seen in Marion Soon

The greatest achievement in the education of the brute mind is to be found in the wonderful sixty one horse act which is this season one of the big annual drawing features of the Adam Forepaugh and Sells Bros big united shows which are to exhibit in Marion on Thursday September 1

The act is wholly different from all horse acts of the past Every one of the sixty one handsome animals has attained the highest possible plane of brain development their performance ending only with their physical limitations

They perform on a circular platform of six steps entirely on music cues from the band and absolutely without human guidance other than that of their trainer who stands near at hand to prompt them by speech if necessary They understand every word that is said to them and they respond with great promptness The waltz pirouette walk on their hind feet bow in acknowledgment of applause and go through all the intricate figures and maneuvers of a grand opera ballet working together in perfect unison They enter the ring alone and unattended by grooms or trainers and they leave the ring in the same way

It is useless to attempt any further description of the act It is asking too much of the public to believe all of the wonderful things these animals do without actually seeing them perform They present the act themselves needing no suggestion or assistance from that superior creature called man and when the band stops playing they know as well as anybody connected with the show that their part of the program is over Bowing low to the audience they form into one long line and gallop out of the tent greatly pleased by the thunderous applause

This is one of the big feature acts of the circus and probably the best of the many trained animal performances on the program though Captain Webbs two troupes of sea lions and seals and the three best trained herds of elephants in the world are creating much wonderment wherever the show is seen Also among the educated animal specialties are troupes of dogs companies of ponies and mules and a veritable barnyard of domestic animals that do everything but talk and after a fashion they even do that

The costly and elaborate new equipment of this circus is a source of great delight to the thousands of people that throng the streets of every city on show day There are ten acres of snow white canvas a mile long train of 44 cars and three miles of parade wonders to pack and span new as a falling snow flake Every single one of the hundred of elaborate flats and wagon and the gold mounted steeds and cage full of the thousands of costume the various flash lamps and costly trappings are of European make The circus employs 1000 people owns 600 horses and has 750 curious animals on exhibition in its menagerie tent This is an age of wonderful achievements and as far as circus affairs are concerned the Adam Forepaugh and Sells Bros management is far ahead of the times

FREDERICK SCHMIDT MAY DIE OF INJURIES

Received in Runaway Accident Near LaRue

HORSES SCARE AT A PASSING AUTO

The Wagon Is Upset Over a Culvert and the Entire Rig Turns Upside Down the Aged Driver Being Pinned Beneath—Autoists Speed Away

LaRue O Aug 19—[Special]—Frederick Schmidt a prosperous farmer residing four and a half miles southeast of this place was seriously if not fatally injured in a runaway on the Lee and LaRue pike three and half miles south of here about 10 o'clock this morning

Schmidt was on his way to LaRue with an empty hay ladder on his wagon and was crossing a small culvert when a large touring car bore down upon him frightening his team which shied off to the side of the culvert overturning the wagon and precipitating the outfit into the ditch The unfortunate man was pinned under the hay ladder and dragged a distance of fifty or sixty feet by the frightened animals At this point the team broke loose from the rig and was stopped about a half mile south of here by A W Jones

George Raub hearing the commotion rushed to where the injured man lay and took him in his automobile to the office of Dr N Sifritt where his injuries were attended by Dr Sifritt and Dr William Shira No bones were broken but both legs were badly bruised and the right hip was badly injured as was also the back of the head After his injuries had been dressed he was removed to his home in Markwith's ambulance Mr Schmidt is sixty four years of age and it is feared that his injuries will prove fatal

As soon as the accident occurred the men in the machine which frightened the team got out but seeing the extent of the accident immediately returned to the car and at top speed left the scene Those witnessing the accident were so excited that they failed to get the number of the machine Telephone messages were sent along the route taken by the car but at each place the car had passed previous to the receiving of the word As the machine took a direct route to Marysville the police have been notified at that place and Richwood to be on the lookout for the men The car was a large five passenger touring auto

FARMERS' PICNIC HELD AT PROSPECT

Attendance Is Not So Large as Ordinarily

SO SHORT IS THE NOTICE OF THE EVENT

Principal Addresses Are Made by J W Wilbur Jacoby of This City, and Rev J A Sutton of LaRue A Ball Game Is Interrupted by Rain

Prospect O Aug 19—[Special] The annual Marion county farmers picnic was held at Castle grove Thursday The attendance was not as large as usual as it had not been decided within the past couple of weeks to hold the picnic at Prospect this year on account of the street paving and the streets being torn up

Several hundred were present and enjoyed a very pleasant time until the rain drove them into the pavilion and under shelter

At the noon hour picnic dinners were spread all over the grounds and in the afternoon a short program was rendered J Wilbur Jacoby of Marion was the principal speaker of the day and his talk to the farmers was very interesting He was followed by Rev J A Sutton of LaRue who also talked of the conditions of the farmer today Music was furnished by Frecker and Horn Orr and Faulkner and consisted of vocal and instrumental number

After the program a ball game was played by Marion and Prospect teams but the game was called at the eighth inning account of the rain The score stood Prospect eleven to eight in favor of Prospect

City School Examiners

The Board of School Examiners of the City School District of the City of Marion Ohio will hold an examination for applicants for certificates to teach on Wednesday and Thursday August 31 and September 1 beginning at 8 a m

Information concerning the examination may be obtained by applying to the clerk of the Board of Examiners I C Bowen President

Phone 1-95

John H Clark Clerk
Phones 106 and 1 2
S 20 2t 1910

F A Stengle optician, 8 State st 210 c&wk

FARMERS FIGHT BIG GRASS FIRE

Two Stacks of Hay and Some Fence Burned

LaRue O Aug 19—[Special]—Two stacks containing about twelve tons of hay belonging to James V Burdge and a number of rods of fence belonging to John Scranton and Mr Burdge were destroyed in a fire along the Erie railroad north of here Sunday morning The fire was caused by a spark from an Erie engine and burned over a quarter of a mile acres of timothy field belonging to Mr Scranton into a hay field containing several tons of hay The fire raged from 10 a m to 2 p m

EDWARD C GABLER SELLS HIS GROCERY

Located at No 120 North Greenwood Street

Saturday E C Gabler sold his grocery at No 120 north Greenwood street to C A and Miss S Ruth who took possession Monday morning

Mr Gabler who was formerly local agent for the Wells Fargo & Company express expects to reenter the express business after a much needed rest Will H Hunt the present agent for the Wells Fargo probably will return to his old work as railway express messenger and Mr Gabler will succeed him as agent here

MRS. E. E. EVERETT DIES NORTH OF LARUE TODAY

Stricken by Apoplexy at An Early Hour

AN HOUR LATER SHE IS A CORPSE

Mrs Everett Had Been Enjoying Her Usual Health Apparently of Late—Physician Is Summoned But His Efforts To Save Her Life Are Utterly Vain

LaRue O Aug 20—[Special]—Mrs E E Everett died at her home one and a half miles north of here this morning at 6 30 o'clock of apoplexy She was in apparently her usual health early this morning and had prepared breakfast as usual She had stepped to the well for a pitcher of water when she suffered a severe pain in the head resulting in apoplexy At the time she seemed to realize that death was near for she said to her daughter be a good girl She then sank into unconsciousness in which state she remained until death

Dr N Sifritt was hastily summoned but all efforts to revive her were of no avail and she died just one hour after having been stricken

The deceased was born in Hardin county and was a daughter of the late Mr and Mrs James Hastings pioneer residents of this county She was one of a family of seventeen children Had she lived until Monday she would have been fifty four years of age Since childhood she had made her home in this county She was a loyal member of the M E church and a lovable woman

A husband and a daughter Mabel aged fifteen years survive The only son died three years ago

The funeral will be held from the late residence Monday afternoon at 1 30 o'clock Burial will be made in the LaRue cemetery

THE WIZARD OF UNITED STATES

Will Play Checkers at Marion City Hospital

Edgar P Wolferstan of Louisville who is known among checker players as The Wizard of the United States dropped into this city Friday evening and badly beat the local men at the game Saturday

While here Wolferstan intends to obtain all the names of local players and it is probable that as a result of his visit here an organized club of players will be arranged

Friday evening The Wizard defeated the local men During the evening in the one played at the office of Dr H J Lower Earl Wilson the champion player of Union county played John Roberts the champion in Marion county and won six out of twelve games there being two draws Roberts won four games

SHIVELY GIRL IS FOUND IN CLEVELAND

Where She Is Deserted by Her Companion, Harry Fea

Louise the fourteen year old daughter of Captain S C Shively of near Delaware for some little search was made in the city and county by her father Has returned to her home after having located in Cleveland where she was employed as a domestic The girl says that she and Harry Fea her fathers farmhand came to Marion August 7 and went to Cleveland from this city Two days later the girl says that Fea deserted her and she went to work under the assumed name of Grace Misseldine Fea will be prosecuted on a kidnapping charge it is said, if he is apprehended

OTTO B. SAITER DIES EARLY MONDAY

In a Sanatorium at Lake Geneva Wisconsin

FUNERAL TO BE HELD IN MARION WEDNESDAY

For Last Twenty Years He Had Been Engaged in the Railroad Business Member of the O R C a Shriner and a Thirty Second Degree Mason Former Marion Boy

Otto B Saiter fifty six years of age died in a sanatorium at Lake Geneva Wisconsin Monday morning The remains were brought to this city last Tuesday and the funeral was held at the home of his mother Mrs Samuel Saiter on South Main street Wednesday

Otto B Saiter was well known to Marionites particularly to those of middle age from his residence of a quarter of a century in this city Prior to his departure for Mexico about twenty years ago where he followed the occupation of a railroad conductor A little over a year ago he suffered a breakdown and came to his home town to recuperate Last January his brother I R Saiter of this city started with him for El Paso Texas but by the time he reached Chicago Otto's condition was such that he was taken to Lake Geneva where his death occurred Monday as stated of paresis

Mr Saiter was a member of the O R C of H Liso and a Shriner and thirty second degree Mason He is survived by his mother and two brothers Mr Saiter of this city and Mr Warren S Saiter of the Vendome hotel Chicago His father preceded him in death some years ago

Mrs Emmet Ruth of Agosta who has completed her course at the School of Commerce has accepted a position in the office of George J Gerin

If you know what Hart, Schaffner & Marx name in clothes means you don't need to be told what this sale represents.

$25 H S & M Suits now $15 75
$15 Suits now 9 98
$1 50 Shirts now 98
75c Shirts now 49

Strelitzs.

The Home of Hart, Schaffner & Marx Clothes

WHY Pay $42 50 and Freight when we will sell you a Cream Separator for $40 00?

SHARPLES

Cream Separators $65 and $75.

The Sharples is known everywhere as one of the very best separators on the market and it is!

Saves its cost many times over by producing more cream Don't pay more

THE HABERMAN HARDWARE Co.

NORTH MAIN STREET.

The Marion County Bank Co.

Our Policies Are: Conservatism, Reliability, Progressiveness and Courteous Service.

We solicit the business of small and large accounts We encourage young business men by every courtesy consistent with safe banking TODAY is well provided for TOMORROW Wedding gifts in the form of personal checks of the bride to be encourage young people to open a checking account

THE MARION COUNTY BANK COMPANY.

W H Schaffner Pres C D Schaffner Cashier O E Kennedy Asst Cashier

SUMMER SUITS

At Extraordinary Prices.

All are of Stein Bloch make, (a firm famous for the style and fit of their clothing) and we are selling them at a wonderful saving to you. Stop in, your size may still be here.

NECKWEAR FOR FALL.

We are now receiving, in a large assortment, our fall styles in neckwear. All of the newest shades and colors are here in profusion and we can suit the most particular buyer. Make your selections now.

MACKEN & SMITH.

—OPEN TONIGHT—

Hot Weather Specials.

Keep Cool by Wearing a Pair of These.

Children's Barefoot Sandals, sizes 11 to 13, regular 60c value, going at 35c

Ladies' White Canvas Oxfords sizes 2½, 3, 3½ and 4 going at 39c

Children's Strap Slippers, $1 25 and $1 50 values going at. 98c

Men's odd pairs of Oxford patent gun metals and tans, regular $3 50 & $4 val $2.50 $3.00

Children's White Canvas Oxford, the ideal shoe for summer wear, regular 75c and $1 00 values. 35c

Children's Strap Slippers, sizes 6 to 8 regular $1 00 values going at. 73c

Ladies' Gun Metal Oxfords, the new Hi Toe effect, cheap at $3, going at $2

No matter what you need in shoes you can get it here for less

Next to New York Store PETTY & STARR. Always Busy Shoe Store

"MANHATTAN"—THE QUALITY STORE

GOING ON A VACATION?

If you are you'll need some traveling article. If you do, come here.

Trunks, Steamers, Suit Cases, Telescopes, Grips, Bags, Etc., Etc.

Everything to make traveling comfortable.

Our Summer Suit Sale is still going "merrily on."

THE MANHATTAN

NEWSPAPERARCHIVE®

Ohio State Fair Speed Course, Where Fast Steppers Will Battle For Liberal Purses, Sept. 5, 6, 7, 8. 9, 1910

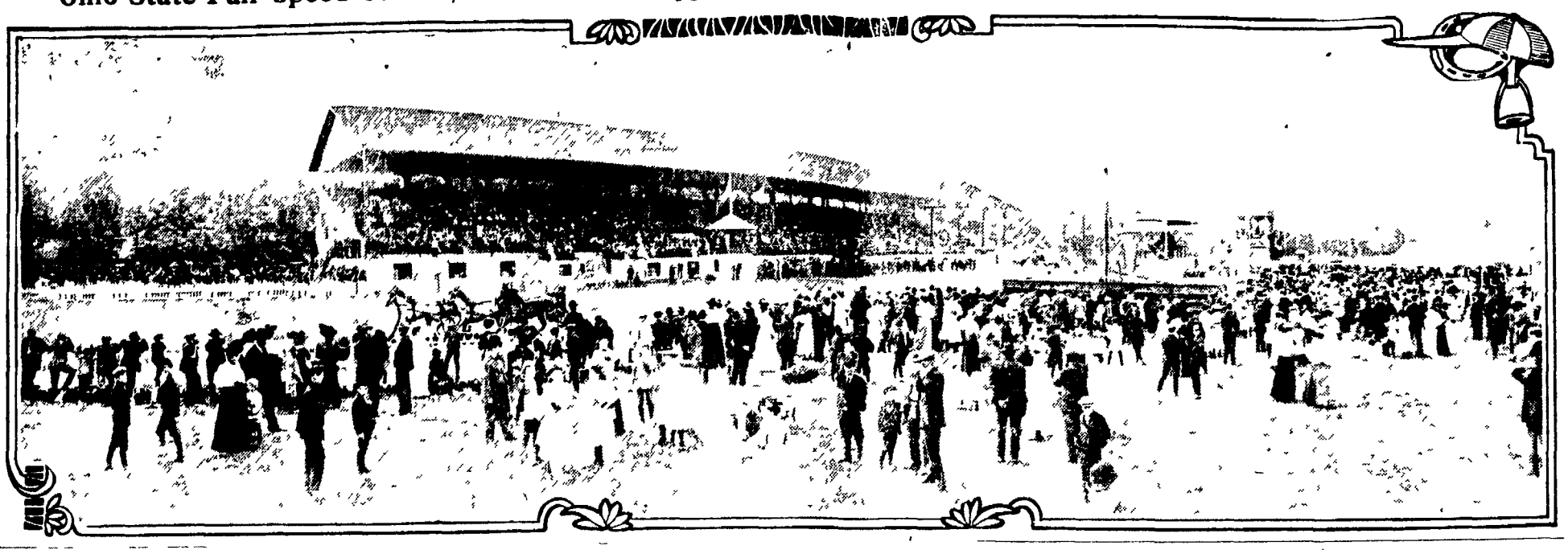

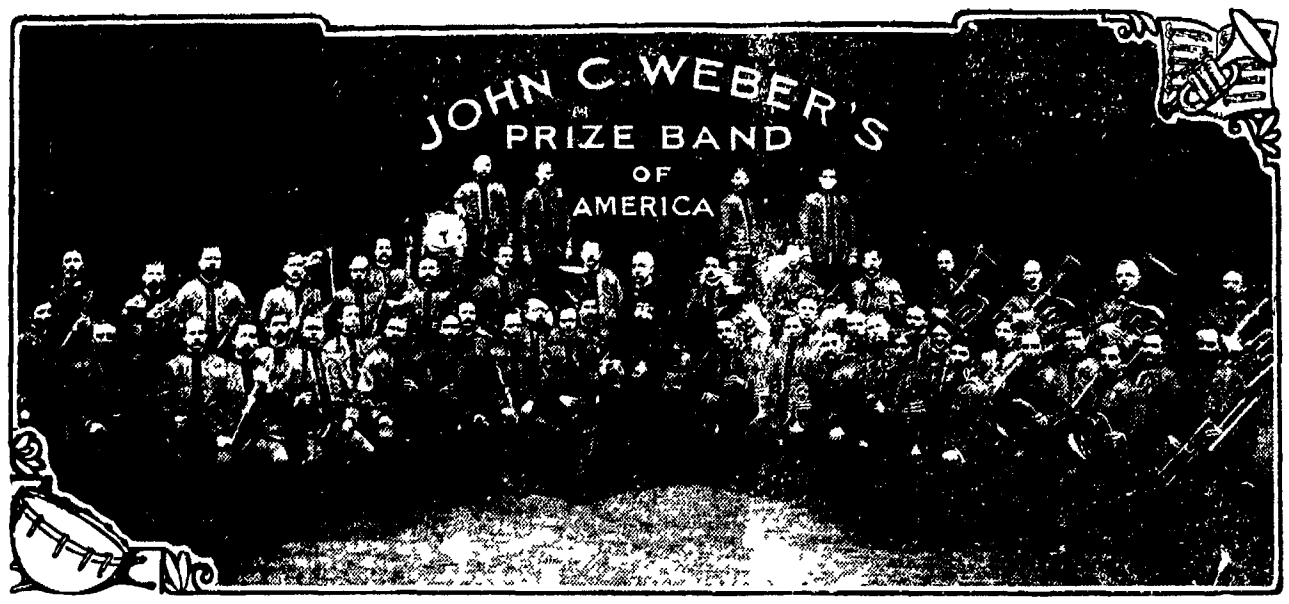

MUSIC lovers will be afforded a rare treat at the coming Ohio State Fair to be held in Columbus, Sept 5 6 7, 8 and 9, as on each of the above dates Weber's famous organization assisted by Planche Perndt Mehaffey, America's most song bird will give concerts afternoon and evening The fame of this organization is worldwide The amusement program of the exposition this year is the most elaborate in its history In addition to the band concerts harness racing twenty three feature acts and other novelties are daily programmed while each night Pain's thrilling spectacle Little In the Clouds will be presented Each evening's performance will conclude with a $5 00 display of Pains Manhattan Beach fireworks

THE RICHWOOD CORN EVAPORATING PLANT

Is Now in Readiness for Full Operation

GROWTH OF SWEET CORN IS RETARDED

Veterans of the 121st Regiment O V I Hold a Reunion and Enjoy a Chicken Dinner—Election of Officers—Company in Honor of a Former Pastor of Richwood

Richwood O Aug 2 [Special] The sweet corn evaporating plant which has been in course of construction in Richwood during the past several months by I B Hostetter of Lititz Pennsylvania is now ready for operation The plant is situated just west of the Erie railroad track near the depot The drouth existing here for several weeks past has greatly retarded the growth of the sweet corn and it is likely that the crop will be small Conditions are very much against the success of the enterprise for this season and its promoters are greatly discouraged

Mrs D B Whitehead and son James returned home Friday from Van Wert where they visited the former's parent Rev Mr and Mrs I P Innes

A I Layton of Columbus visited his mother Mrs M I Layton and other relatives here during the past week

Mrs Elizabeth Haines and daughter Mrs A I Miller Miss Gladys and Master Lowell Miller returned home Saturday from Ada where they spent a few days with relatives

The thirty third annual reunion of the 121st regiment O V I was held at Richwood Thursday seventy six veterans from various parts of Ohio registering The visitors were escorted to the parlors of the M E church where a fine chicken dinner was served and was greatly enjoyed At 2 o'clock the crowd assembled at the opera house where a fine program was rendered and a business meeting held The address of welcome was given by Rev Charles B Cramer of the M E church C I Patten of Green Camp responding In the absence of the president J H Breece who was ill W B Patten of Delaware was appointed chairman Mrs Georgia Curry the secretary read a report of the reunion held last year at Bellefontaine and read several letters from absent comrades The speaker for the afternoon was Colonel W I Curry commissioner of pensions of Ohio of Columbus He was followed by Colonel A B Robinson of Marysville and others Reports of various committees were read and the nominating committee reported the new corps of officers for the ensuing year as follows President Lieutenant A S Bonnett secretary E I Arthur treasurer O M Scott all of Marysville that city being chosen as the place of holding the next reunion the third Thursday in August 1911 A rousing camp fire was held in the evening speeches being made by the comrades and other Music was furnished by the Richwood School Band The following were present from Marion county B B Clark W H Herriman Peter Boger Marion D H Clifton DeWitt William Everhole J W Tatter Captain Charles K Van Horton Prospect A M Austin Harper J B Bear C I Patten J P Carmine John F David Green Camp Union county was represented by the following Colonel A F Robinson E I Arthur O M Scott Harmon Eich Sergeant K S Bennette Marysville Thomas Bellamy D Meddles Jesse Dan Joseph Lovel David Wartz Richwood

Mr W W Geeb and Miss Thompson of Evansville have been the guests of Mr and Mrs H Cutts during the past week

Miss Bonner and Arthur Decker went to Newark Friday to attend the annual reunion of the Haines family held near that city

Mrs Lee Cramer and children of Dayton who spent two weeks with Mrs Martha Cramer and other relatives here went to Marion, Wednesday to visit Mr Cramer's sister Mrs Arthur Thompson before returning home

Miss Alice Cramer of Marysville has been the guest of Mrs Barbara Spohn for several days

Miss Maude Dean is enjoying a two weeks vacation from her duties at Cramer's store and is visiting friends in Galion and Newark

Mrs Magdalene Schaal is erecting a new dwelling on the corner of Fulton and Fairground streets

Harry Heel enjoyed a few days outing at Buckeye lake during the past week

Mr and Mrs Howard Cahill and daughter spent the past week with Mrs Cahill's parents, at Marysville

Mr and Mrs H V Spicer and daughters Alice and Clara spent the past week at Niagara Falls

Miss Lottie and Miss Mae Keller of Cleveland have been the guests of the Misses Sadie and Gertrude Chel during the past week

Miss Edah Winter is the guest of friends in Ashland Kentucky

Mr and Mrs C C Johnson have returned home from a week outing at Put in Bay and Cedar Point While absent Mr Johnson attended the convention of railway agents held in Cleveland last week

Mrs Mary Mote who has been ill for several days threatened with typhoid fever is slowly improving

I A Houle arrived here Thursday from Logansport Indiana to join his wife and daughter who have been visiting Mr Smith Spurk and other relatives here for several week

Harold Hoover left of Fitzburg has been visiting friends in Richwood for a few days

Mrs Lehrer Whitehead and son Fredrick returned to their home in Cleveland Saturday after a visit of several week with Mr Whitehead's parents Mr M I Handley and Mr A W Robinson

Miss Hazel Robinson went to Cleveland Saturday where she will expect to remain for some time with relatives

Rev Tom Argo of Newville district pastor of the Evangelical church has been the guest of Rev Shipley and family and other friends during the past few days Rev Mr Argo occupied the pulpit at the Evangelical church Sunday His sister Mrs Sarah J Argo will leave with Arthur Hawn who has been employed a number of years as a cabinet maker at the coffin factory of that city

O G Tolen of Newark was in Cincinnati between trains

The country home of Rev N J Kinney and family just west of Richwood was the scene of a very enjoyable affair Friday evening the congregations of Methodist and Church of the Messiah churches together with a number of people from each went with them there for an all evening lawn festival was served and every pleasant event was spent by all

Dr S I Brown and family attended the annual reunion of the Ritchie and Gardner families held at the home of Joseph Ritchie near Claibourne Thursday One hundred and fifteen members of the family were in attendance The reunion next year will be held at the residence of C McAllister near Richwood

Mrs O G Bolenbaugh was the guest of Mr and Mrs C J Baldwin of West Mansfield last week

The annual reunion of the Tanner family will be held at the residence of Mr and Mrs Amos Tanner of Beatty avenue September 7

BIRTHS.

Born Friday night a son to Mr and Mr Charle W Baer of Grand Prairie township

A daughter was born to Mr and Mrs Ira Davis of the city Saturday morning

A son was born Sunday to Mr and Mr Curtis Lee Family of the city at Hammond Indiana

Mr and Mrs Otto L Simpson of Mark street are the parents of a daughter born Monday morning

A son was born Sunday morning to Mr and Mr Archie Brown of Leal street

Born to Mr and Mrs E Thatcher of Mound street Sunday a son

MRS DENZER DIES NORTHEAST OF WALDO

Attains Grand Old Age of Four Score and Two

Mr Henrietta Denzer of Waldo widow of William Denzer died Thursday morning at the home of her son Albert Denzer in this township three and one half miles northeast of Waldo Saturday morning at about 6 o'clock

Mrs Denzer was born and married in Germany came to America when a young bride and died a Waldo township about ten years ago Her maiden name was Wahls She is survived by three sons and one daughter—David William and Albert Denzer and Mrs Alexander Briggs

The funeral services were held at the Lutheran church at Waldo Monday at 2 o'clock followed by interment in the Waldo cemetery

Victim of Accident

Mattie Noonan an employe of the Marion Steam Shovel company was the victim of a painful accident while at work about 9 o'clock Friday afternoon He was struck by a piece of steel below the left eye and a deep wound was inflicted

COMMON PLEAS.

Following a reconciliation the divorce action of Carrie I Harruff against Benjamin Harruff was dismissed by Judge W L Scofield Friday

In the partition suit of Grover C Hite against Frances I Hite and others Harry N Nichols has been appointed guardian ad litem with leave to answer instanter Finding is also made in this case in accordance with the prayer of the petition a writ of partition being awarded Samuel Campbell F S Van Pelt and Harry Bibler are named as commissioners

The sale of the property of the Greenwood Street Lumber company has been confirmed and a deed ordered It was sold by sheriff's sale to P M Smith a representative of the Continental Lumber company of Chicago

George Ickman who was fined $17 and costs in the court of Mayor John G Seiter August 5 through Attorney E J Myers filed a petition in error last Friday in the common pleas court The usual grounds of error in Rose law violation cases are set up

No Serious Results Feared

A twelve year old son of Mr and Mrs George Miller of Davids street fell from a porch of a newly constructed residence in his neighborhood Monday afternoon The boy struck the ground on his head and was rendered unconscious for a short time Dr P B Stover was called and on examination found the boy to be badly bruised about the body and suffering from a slight concussion of the brain but no serious developments are feared

PROBATE COURT.

An order of private sale has been issued in the probate court in the matter of the estate of the late Andrew Duvall Twenty acres in Big Island township are to be sold by the administratrix Mr Eudora Duvall the land being appraised at $1 100

W C Bennett has been appointed administrator of the estate of John Topf deceased

Marshal Marley has been appointed administrator de bonis non of the estate of John Marley deceased

BAVARIAN DUKE WILL SEE AMERICAN CITIES AND GIRLS

New York Aug 16 Many American cities will be visited by Duke Joseph of Bavaria who arrived recently and what the latter wishes to say so there is no mistake about it that he will not be at the meeting American girls and the journeys The duke is coming general bachelor and is accompanied by Count Von Lossow of the German army He says there would be no objection to his marrying an American girl but added You know the Emperor William is very fond of his Duke Franz Joseph is one of the princes at the court that he may ever succeed to the throne is rather remote The other was the Duke Karl Theodor noted for his contributions to various branches of optical skill Karl Theodor was also one of Europe's most skilled oculists In Europe Franz Joseph succeeded his uncle Franz Joseph in the year 1909 Franz Joseph is an aunt of the kaiser His aunt, the Empress of Austria was assassinated Geneva twelve years ago The young duke is a lieutenant in the Williams First regiment of Bavarian He has had three years service and is one of the expert horsemen in Europe After I complete my present term of service and the duke I shall visit America I think it is my duty to go to this work I am interested in I have work I could never be idle I think when one becomes interested in some line of work that life is much more attractive I am very much interested in your system of handling the cotton crop I should like very much I think to return here when I complete my army service and enter the banking business

Are You Looking for Bargains?

If so, stop in at this big store

The following items are just a few of our many bargains—

1 qt butter crocks	5c
2 gallon crocks	6c
1 gallon crock	8 1-3c
10 gallon jars at per gal	6c
2 gallon jars at per gal	6c
1 gallon jars	10c
Hennis fruit presses	15c & 19c
Paraffine per lb cake	8 1-3c
Mason jar lids per doz	15c & 20c
Mason jars (Ball brand) per doz	50c
Best tin cans per doz	35c
Fine sealing wax per cake	3c
Jar rubbers per doz 5c 8 1-3c 10c	
95c white lined enameled kettle for	75c
75c white lined enameled kettle for	45c
2 Granite kettles	10c
Paring knives	25c, 10c & 5c
10 qt Jappanned chamber pails	25c
10 qt tin pails	25c, 20c & 10c

The ARK Store
Corner Church and Main Streets
J B LAYTON, Proprietor

Our Reputation for Furnishing Superior Hard Coal has its effect

Orders Are Coming

Why shouldn't people who expect to use

Hard Coal or Pocahontas

this winter order it now? The price is sure to be higher, and there's so much satisfaction in having your supply safely stored away in the cellar.

Orders never came more rapidly. It is now your turn.

E. S. MOSIER
Phone 1397 or 1179.

Leather Fly Nets

Come look at our stock See what we call "good quality nets

Some made of leather, others of cord any kind you want

The price will be satisfactory

P. W. RINGER
The Main Street Harness Man

OUR
Anniversary Sale

is still on, and those ladies who have taken advantage of this first opportunity in the history of Marion to get cut glass absolutely free, are delighted as you will be if you look through our splendid stock of dependable furniture, see the prices on each piece, marked in plain figures, and

See the Beautiful Pieces of Cut Glass

that go with each cash purchase. We neglected to state in previous advertisements that if the piece or pieces of glass to which you are entitled with your purchase are not just what you want you may pay the difference and get just what you want.

Every piece of glass, like our furniture, is marked in plain figures, at a "worth-every-cent-of-the-money" price.

Schaffner's Dependable Furniture HOUSE.

FARMERS!

We want you all to know that we have remodeled our elevator. We have made it accessable by bringing the driveway down to a level with the mill floor, and by making the driveway wide enough for any kind of vehicle. We have added conveniences consisting of new large wagon and a 125 bushel Hopper Scale, an overhead dump and bins under the driveway so as to dump loose grain. Come and see us. We want your patronage.

The Marion National Mill Co

NEWSPAPERARCHIVE®
NEWSPAPERARCHIVE®

Where Millions Romp and Play

Center View of Luna Park

Wild Men of Borneo

Elephant Rising is one of the Features

Dreamland

Coney Island is the most perfect model of all provincialism is first exemplified by his fondness for Coney Island a common playground for Father Knickerbocker's children. Each year many parks and amusement palaces spring up in and around Greater New York only to prove a nine days' wonder and then lapse into a state of innocuous desuetude from want of patronage. Year after year month after month week after week and day after day all roads lead to Coney and even now the constantly increasing transportation lines there concentrating are taxed to their utmost in hauling the millions to and from the Island. Its popularity apparently never wanes and to judge from the mammoth crowds that daily surge through its narrow and dirty little streets its future is so well assured that those who have there invested millions in purveying to the amusement of their patrons can safely look forward to years of prosperity in the form of dividends far in excess of the dreams of the most conscienceless get-rich-quick promoter.

It is not necessary to overtax one's memory to recall the days when Coney Island consisted of a boardwalk a merry-go-round a roller coaster or two and countless beer gardens where wheezy orchestrions or discordant bands blared forth the popular melodies of the day. Maybe a leather-lunged young man and short-skirted young woman with paint-besmeared cheeks and a high-pitched cracked soprano bawled out a ballad which had to do with home and mother. Where such enterprise on the part of Mine Host was manifest his reward came in the form of nickels and dimes in such proportion that he was soon forced to hire an extra bartender or two and several more beer slingers as the waiters of Coney Island of those days were called. Strange to say the march of progress has not pleased their standard of excellence, and beer slingers they still remain.

But all or nearly all is changed now. The capital invested in this resort runs high into the millions and one marvels at the chances these intrepid capitalists take when it is recalled that Coney Island is constructed of gold and tinsel and papier mache or materials equally inflammable and quite as inflammable. Croakers have predicted for generations that either fire or a tidal wave would sooner or later sweep the Island off the face of the map. Somehow despite the hard knocks it has received from fire and water Coney Island like, arises from her ashes finer, more glittering and far more distracting each year.

The Coney Island that New Yorkers and the rural folk who annually visit there now enjoy is in reality less than 10 years old for this Coney Island only dates from the birth of Luna Park and Dreamland. These two wonderful parks would in themselves provide ample amusement for the residents of any other city but New York. Indeed it is extremely doubtful if in other city could support them as they are conducted in their present locality.

With the birth of Luna and Dreamland less than 10 years ago Coney Island assumed a new complexion and the character of the crowds that flock there each afternoon and evening completely changed. True those who in the past were wont to regard a trip to Coney Island in the light of a slumming trip in still gratify that desire but their haunts would be along Coney's Bowery and the third-class beer halls and tough and low amusement resorts that still abound there. Nothing of this sort can be found within the boundaries of Luna or Dreamland and the crowds that plunge so cheerily into the fun there abounding is of a different sort from that which flocks to the dining places and the hot dog stands.

The thrills that greet the visitor at every turn at Coney Island are of such a variety that one is hard put to determine which is the most hair-raising. Everything from the Top the Loop to the Helter Skelter is here to be found and in each there is a sufficient element of danger to give it just the proper zest. Of course the Roller Coasters still exist but on such meticulous scale that there is little to suggest the scenic railways of a decade ago. Here they are dignified by the titles of Mountain Torrent Dragon's Gorge and other equally fantastic titles. The same artists talents and skill have been given full scope in constructing twists and turns through rushing water and over chasms and gorges of papier mache but so realistic as to suggest to the daring passenger that he is making a milk-minute dash through the Grand Canons of the Apaches. Never does the passenger for a flash get reminded that should the little cars in which they are seated be jolted from the trains they would be dashed to eternity yet withal there are few accidents. When such mishaps do occur it is more often the fault of the pleasure seekers than the one operating the coasters. In nearly every crowd there can be found the "Let the Boat Fool" Coney Island is no exception.

After leaving one of the many trains that run to the Island or upon disembarking from one of the many steamboats that ply between the Island and points in Greater New York and Jersey the newly-landed visitor and stranger either into Luna Park or Dreamland. Many come with baskets prepared for an all-day outing of the picnic variety while others at once seek one of the many first-class restaurants scattered over and adjacent to the Island. After partaking of dinner or luncheon the fun begins and from then on until long past midnight it waxes fast and furious. It all depends upon the tastes and inclinations of the pleasure seeker as just what thrill or fun shall be indulged.

Frederick Thompson who founded Luna Park is a firm believer in the theory that none of us are too old to have had to childhood days and the particular form of amusement that pleased us most then. For the reason many of the most mirth provoking devices in Luna Park are based on this principle. Take the Helter Skelter for instance. Hundreds of men women and children are daily hoisted to the top of a tower where they seat themselves on a cushion which rests at the top of a winding, twisting and grooved incline down which they are shot with the rapidity of a bullet. They land gently but not gracefully at the bottom of the incline unhurt a little frightened and much dashed by the stouts of the multitude which invariably stands around to see the novice on his or her initial trip. The Helter Skelter after all is but an amplified slide down the cellar door. Of course you have slid down the cellar door. Why to be sure.

Not far from the Helter Skelter is to be found the Pneumatic Tubes. This is based on the principle of the cash carriages that are shot overhead in nearly all of the big and little department stores the country over. Passengers are loaded into the tubes and then with lightning like rapidity hurled along through space until they fetch up at the starting place exhilarated and thrilled a little breathless perhaps but ready and anxious to invest another nickel for another thrill. And so it is all through one's tour of the two big amusement parks. Thrills for the more venturesome and entertainment of a more serious and quieter form for the more staid. At every step the barkers or ballyhoo men cry out the name of the entertainment they are promoting and on little stages erected at the entrances to the theaters or arenas just enough of the show scheduled for the stage within is given to whet the appetite of the gaping crowd.

At both Luna Park and Dreamland big stages have been erected in the center of the park where open-air free shows are given. The title on the character of the feats and here many thrilling equestrian and trapeze acts are given at regular intervals. Many think that these free shows in themselves are worth the trip to the Island and hundreds of people spend the entire evening at the bleachers watching these performances. A number of the high-priced acts that are seen at the Hippodrome in the winter months are here given gratis by the management of the two rival parks and at Luna Park the incomparable and inimitable Mr. Cline the King of Clowns cuts up his antics to the huge delight of Little America.

The rivalry between the two parks is keen and at each price much is done to lure the crowds that file through their many gateways. Each has its big attractions and many lesser ones as well but the real money makers are the attractions owned by the proprietors themselves and these are relied upon to draw the biggest receipt. Luna Park has several of these and it is difficult to pick the choice. The best the shute at Luna is no doubt its biggest money maker. After being drawn to a dizzy height the little gondolas are let down a steep run way and then hurled at upon a big lagoon that ripples through the center of the big park. It is on a stage set to look over this lagoon that the hippodrome acts are given.

The biggest of all big shows at the Island is to be found at Dreamland and that exception. This wonderful spectacle is one of the few shows whose popularity has extended over several seasons. Creation was first seen on the Pike at the St. Louis Exposition. Compertz imported it to Coney and there it has been running to the capacity of the theater in which it is presented ever since. Creation is a Biblical play and this together with the introduction of moving pictures into many of its scenes goes far toward assisting the pulling interest in the beautiful pageant. Another attraction which has Dreamland for its home is Bostock's Wild Animal Show and it never fails to draw crowded houses throughout the afternoon and evening. The roar of the wild beasts combined to their cages but wheets the appetite of the gaping crowd for what will follow when lions, tigers and other ferocious beasts are put through their paces in the big amphitheater within under the guidance of men and women tamers. It always thrills.

A visitor to Coney Island for the first time would be apt to remark that the crowds that gather there are cheap that is based on this principle. Take the Helter Skelter for instance. Hundreds of men women and children are daily hoisted to the top of a tower where they seat themselves on a cushion which rests at the top of a winding, twisting and grooved incline down which they are shot with the rapidity of a bullet. They land gently but not gracefully at the bottom of the incline unhurt a little frightened and much dashed by the stouts of the multitude which invariably stands around to see the novice on his or her initial trip. The Helter Skelter after all is but an amplified slide down the cellar door. Of course you have slid down the cellar door. Why to be sure.

Not far from the Helter Skelter is to be found the Pneumatic Tubes. This is based on the principle of the cash carriages that are shot overhead in nearly all of the big and little department stores the country over. Passengers are loaded into the tubes and then with lightning like rapidity hurled along through space until they fetch up at the starting place exhilarated and thrilled a little breathless perhaps but ready and anxious to invest another nickel for another thrill. And so it is all through one's tour of the two big amusement parks. Thrills for the more venturesome and entertainment of a more serious and quieter form for the more staid. At every step the barkers or ballyhoo men cry out the name of the entertainment they are promoting and on little stages erected at the entrances to the theaters or arenas just enough of the show scheduled for the stage within is given to whet the appetite of the gaping crowd.

At both Luna Park and Dreamland big stages have been erected in the center of the park where open-air free shows are given. The title on the character of the feats and here many thrilling equestrian and trapeze acts are given at regular intervals. Many think that these free shows in themselves are worth the trip to the Island and hundreds of people spend the entire evening at the bleachers watching these performances. A number of the high-priced acts that are seen at the Hippodrome in the winter months are here given gratis by the management of the two rival parks and at Luna Park the incomparable and inimitable Mr. Cline the King of Clowns cuts up his antics to the huge delight of Little America.

The rivalry between the two parks is keen and at each price much is done to lure the crowds that file through their many gateways. Each has its big attractions and many lesser ones as well but the real money makers are the attractions owned by the proprietors themselves and these are relied upon to draw the biggest receipt. Luna Park has several of these and it is difficult to pick the choice. The best the shute at Luna is no doubt its biggest money maker. After being drawn to a dizzy height the little gondolas are let down a steep run way and then hurled at upon a lagoon that ripples through the center of the big park. It is on a stage set to look over this lagoon that the hippodrome acts are given.

The biggest of all big shows at the Island is to be found at Dreamland and that exception. This wonderful spectacle is one of the few shows whose popularity has extended over several seasons. Creation was first seen on the Pike at the St. Louis Exposition. Compertz imported it to Coney and there it has been running to the capacity of the theater in which it is presented ever since. Creation is a Biblical play and this together with the introduction of moving pictures into many of its scenes goes far toward assisting the pulling interest in the beautiful pageant. Another attraction which has Dreamland for its home is Bostock's Wild Animal Show and it never fails to draw crowded houses throughout the afternoon and evening. The roar of the wild beasts combined to their cages but wheets the appetite of the gaping crowd for what will follow when lions, tigers and other ferocious beasts are put through their paces in the big amphitheater within under the guidance of men and women tamers. It always thrills.

A visitor to Coney Island for the first time would be apt to remark that the crowds that gather there are cheap that there they spend only nickels and dimes. All of which is true. But were that visitor to take up his stand before any one of the popular amusement booths and there remain all afternoon and evening he would soon realize how soon these dimes and nickels run into dollars and hundreds of dollars at that.

They little realize how much is spent at Coney Island each day for food and novelties. Half a million dollars are annually spent at the Island for pop corn green corn and clam chowder while shooting goes for cheap and trivial amusements. The picture and photo postal cards realize a handsome fortune along the beach. Statisticians will tell you that the average man visiting the Island spends 50 cents for each trip. The woman they claim will average 50 cents. And as the women are the better spenders this accounts for the preponderance of dollar that appeal more strongly to the fair sex.

The average daily attendance at Coney Island is placed at 400,000. A hot Saturday will draw at least 1,000,000 persons. Sundays and holidays such as the Fourth of July the attendance mounts up to 2,000,000 and over.

Reality values in Coney Island have reached enormous proportions and in consequence rentals are fixed at figures which the unbiased would at once pronounce exorbitant. In fact values here have increased with greater rapidity than in Manhattan.

Luna Park represents in land and improvements about $10,000,000. This capital is idle upon weeks in the year with only about two weeks from which dividends can be derived. Yet it thrives and each year the amusements installed are of a more elaborate and far more costly variety but the price to its patrons remains the same.

There's but one Coney Island. Some say it is the most demoralizing place on earth. Maybe it is but there is some satisfaction in knowing that he who wishes to be demoralized will never be disappointed for no matter at what hour of the day or night he takes a trip to Coney he will find thousands there awaiting him.

THE SUPREME TEST OF AMERICAN MARKSMANSHIP

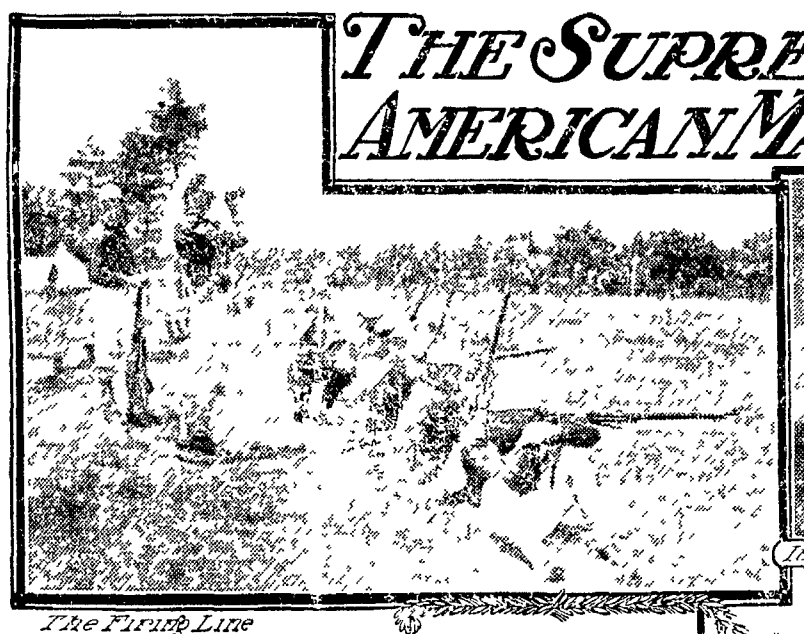

The Firing Line

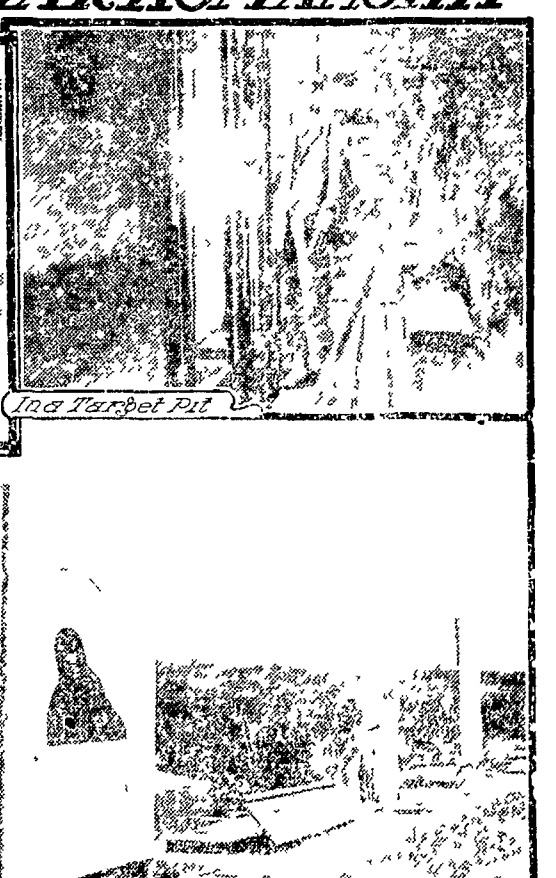

In a Target Pit

New Style Target (on left) Adopted by the U. S. Government

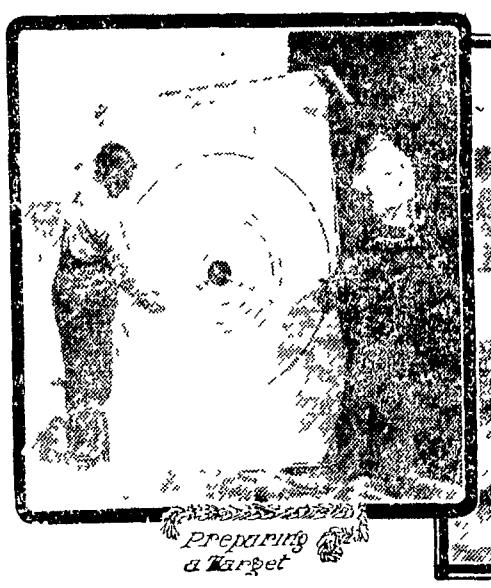

Preparing a Target

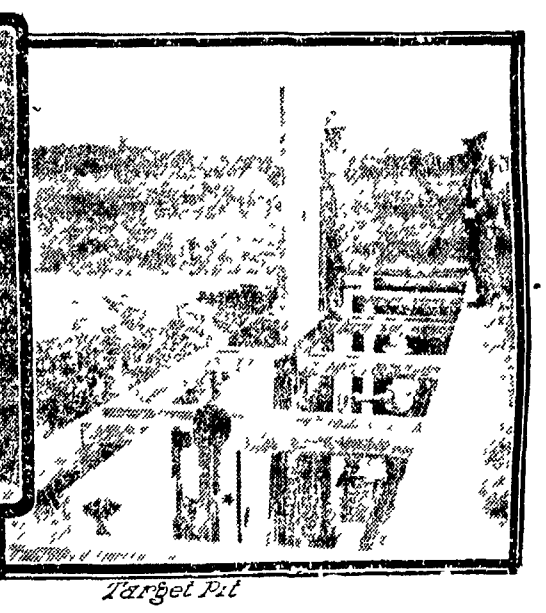

Target Pit

When the rifles began to crack on Monday morning, August — in the national matches at Camp Perry O. the picked marksmen of the entire country will have entered upon the supreme test of their marksmanship—a competition that comes but once each year. The interesting part of it is that the sharpshooters who will face the long lines of targets on the shore of Lake Erie represent all sections of the republic and every class of our national community that pays attention in the line of duty or pleasure to rifle and revolver shooting. Thus the trained experts of the Army Navy and Marine Corps with their target shooting is an everyday procedure will be pitted against the sharpshooters of the National Guard of all the states and the stars of that very large body of private citizens who indulge in rifle practice with firearms for the love of it. But while each takes interest in the pursuit serves to make them in many instances as good or better shots than the men who make a business of it.

The preliminaries for this great national shoot have been in progress for some weeks past. After practicing steadily from early spring the various rifle teams and individual competitors had an opportunity the latter part of July at the great tests of the New England Military Athletic association to test their prowess under competitive conditions and incidentally get a head on the good and bad points of their prospective competitors. At Camp Perry itself there has been almost continuous shooting since the first week in August the fore part of the month being given over to the matches of the Ohio National Guard and the matches of the Ohio State Rifle Association and open only to competitors restricted for the most part to citizens of the Buckeye State.

The culmination of popular interest however is waited upon the sensational matches which are scheduled for the fourth week of the month. These tests are dominated the national matches not only because of their scope but also because of the fact that they are conducted by the national board for the promotion of rifle practice which is a government institution and Congress by annual appropriation provides the money for the thousands of dollars of prizes which are hung up for the men who make the most bullseyes in this test.

There are team matches (for teams of 12 men) and individual matches for rifle shooting and individual revolver matches. While as has been explained the principal participants in this great marksmanship contest represent one or another of the branches of our Regular Army Navy Marine Corps or the National Guard of some state of the Union the individual matches are open to all the private citizens having membership in any of the numerous rifle clubs scattered over the country. Sometimes it happens that the results in the preliminary matches go to prove that by no means all the formidable marksmen in the country are enrolled in one or another of the military or naval organizations as is naturally enough the common impression. The highest cash prize in any event is $4 and from that the cash purses scale downward by $5 steps. However each first prize includes in addition to the cash bonus (in the case of the team matches) a cup or trophy and each and every marksman whether team member or individual who lands in the prize winning class receives a personal token in the form of a medal of gold silver or bronze according to the degree of his success.

Camp Perry the scene of this remarkable carnival of marksmanship is rapidly assuming the importance of a national meet for all persons interested in rifle and revolver shooting. Indeed it has of late years become a practice for great numbers of persons in all parts of the country who take an interest in this sport to select the latter part of August as their vacation time and spend it in watching the fine shooting at the Ohio tickets. Women too now come in considerable numbers. Indeed the influx of the fair sex is such that a ladies' camp has been established.

The model rifle range of the continent is now being studied very carefully by the authorities of various states which contemplate providing similar targets facilities for their citizen riflemen and by the United States government which has in prospect a colossal project in addition to the one recently established on the Potomac river near Indian Head Md. The improvements at Camp Perry comprise 200 acres and it is located that the rifle range over the shooting to be done due north from a common firing line which covers the spit mud and long ranges. The camp itself on the main body of one of the transverse sand spits with one terminal connect to the different sections of the grounds. The bottom of the south shore of Lake Erie makes an easily kept and the proximity of the vast inland sea is likewise a boon in that the air has over a mile of free sweep such as is to be found nowhere in the world.

The United States government has free to all the camp a modern camp to Camp Perry equipped with electric lights and other comforts and conveniences for the officers and men in charge of the matches and other camp duties. Rations and subsistence is furnished by the government. Tents are provided for the various messes and the officers built in semi-permanent cities. It is a well laid out city of streets on the line of which electric lights and the usual luxuries ranging from the ice cream to the inevitable canvas bath tubs to pleasures. The drinking water is pure filtered lake water which has been pronounced by the United States Army surgeons and all sewage and refuse is disposed of by the latest sanitary methods so that the health of the troops is always of the best.

What might be termed the mechanical equipment that is the target arrangements of a great modern rifle range is a marvel that never fails to impress a person visiting one of these great marksmanship fields for the first time. The lines of targets with any where from two to a dozen targets in each running at different varying distances for the national revolver matches there will be seven targets placed respectively at 15 20 25 and 75 yards whereas for the national rifle matches there will be utilized targets placed at 200 300 and 1000 yards respectively. Against these will be directed in turn slow fire rapid fire and skirmish fire. Incidentally it may be explained that on all the leading American ranges two different types of targets are now in use. One style bears the realistic representation of a black bull on bullseye surrounded by circles familiar to all marksmen whereas the second shows a silhouette representing a man target while a third might be expected to do in time of battle. Targets of the latter kind are in use at some of the eastern boards but instead the figures are painted upon burlap targets stretched on wooden frames which are practically light in weight and may be easily handled.

After the shot fired at a target the target is examined the position of the bullet noted and signaled to the firer where the shot pierced or pinked the target put back in position. Signals are given with a striking flag when firing is going on almost continuously for six hours a day at a large number of targets. There are 200 targets at Camp Perry. It is only by a very perfect rotary working system that there is provided sufficient for the boys who fire the targets and who must remain at their posts of duty though shot and shell is falling in profusion. The appointed scheme is to provide target pits in the form of steel walled alleys heavily banked with earth. Here the target tenders or markers are stationed and here out of sight of the riflemen they perform all the tasks of changing the position of each shot pasting a piece of paper over the bullet hole following each shot and putting in place a wholly new target when one in use has become so riddled with shots as to prove useless.

At each opening in the target pit the targets are arranged in duplicate sets so that as two targets are provided although only one can be exposed at a time. The two targets are placed on a single elevator and are so nicely balanced that very little strength is required to shift them by the operation of this see-saw arrangement as one target is elevated into the line of vision of the marksman its mate is simultaneously drawn down into the shelter of the pit. Thus while a marksman is aiming and firing at one target a boy behind the protective bulwark is patching up the other target and giving it in effect a clean surface for the next succeeding shot. The signaling of the position of each bullet that finds the target is done by means of colored discs or flags mounted on long poles and operated by the boys in the pit at the firing line. Different color combinations indicate different scores and the flag or disc used for purposes of identification waved directly in front of the target when the shot recorded has been made.

The intricacies of target reading scoring etc are further simplified by the fact that a perfect network of telephone wires covers the entire range. There is a telephone station at each firing line on the range and in each target pit. Thus it is possible for the man who are keeping tab on things at the targets to be in instantaneous communication with the firing line where is stationed the observers with field glasses and the scorers who call up on their blackboards each shot fired by any contestant. In some of the preliminary tests the work for the national matches night shooting at night was resorted to, and some of the up-to-date American ranges are now equipped with electric lamps for use in reflecting as to illuminate the targets almost as effectively as daylight.

One of the incidental activities of a great national match that is interesting in the extreme is the handling of the ammunition. The United States service rifle is required to be used by all contestants and smokeless powder is used exclusively. Uncle Sam furnishes the ammunition free of charge. The War Department provides 1,000,000 rounds of ammunition to be used at the national matches and at preparatory practice before hand. In the team matches each team receives 15,000 rounds for preliminary practice at their home stations and 600 rounds for use at Camp Perry. Just here it may be explained that a team is not restricted to 12 men. In addition to the dozen principals there are alternates a team spotter a range finder and sometimes if desired.

Great interest in the Camp Perry shoot centers in the performances of Corporal Perry S. Schofield of the National Guard of the State of Massachusetts who a few weeks ago established a new world's record by one of the most phenomenal feats of marksmanship ever accomplished in the history of the world. In this feat which has disclosed new possibilities in the Yankee gunsman as a marksman, Corporal Schofield scored 110 consecutive bullseyes at 600 yards, nearly doubling the world's record which had previously stood at 60 bullseyes. Schofield declares that the feat, is the most highly scientific of all the games or pastimes in which men engage. He attributes his success to persistent practice combined with a maintenance of the best of physical condition and temperate habits.

The Holland Dutch in the past 100 years have taken more than one million acres of land from the sea lake and river. The land has been reclaimed by a system of drainage and has proved to be very fertile and beneficial to the government.

NEWSPAPERARCHIVE®
NEWSPAPERARCHIVE®

OFFICER HOSTETTER DIES FRIDAY NIGHT

How He Lived So Long Is a Mystery.

ENOUGH WOUNDS TO KILL SIX MEN

Wife Is at Bedside When He Passes Away—Brave Little Wife Aware That Death Is Near—Two Suspects Are Arrested at Lima and Brought Here.

Officer Jerome Hostetter died at the Marion City hospital, Friday evening at 6:30 o'clock, and the two suspects arrested at Lima are now held at the local city prison for investigation in connection with his murder.

A post-mortem examination conducted at the hospital, Friday night, revealed that the plucky officer had received, according to Dr H J Lower, a sufficient number of internal wounds to kill almost instantly six men of ordinary strength of body.

Entering a few inches below the heart, the fatal thirty-eight caliber bullet cut the lobe of the liver half in two, penetrated the gall bladder, severed the bowel an inch from the stomach, punctured the membrane surrounding the bowels in several different places, passed over the kidneys and lodged an inch below the surface of the body above the right hip, cutting several arteries in its course.

"I can't account for the fact that he lived twenty minutes, much less twenty hours," declared Dr Lower, after the post-mortem examination "His is the most remarkable case I have ever known With wounds sufficient to kill six ordinary men almost instantly, he had walked a distance of more than half a mile from the Erie hump to the roundhouse, where he boarded a switch-engine and rode to the Kenton avenue crossing There he was placed in an ambulance and brought to our hospital, where he climbed two flights of stairs to the operating-room, and although he must have suffered terribly he complained very little. He displayed remarkable courage."

Conscious Till Last.

Officer Hostetter was conscious until the end. A short time before he died, City Solicitor Elmer T. Boyd and Attorney Hoke W. Donithen were admitted to the room.

Mrs. Hostetter, who had been at his bedside almost hourly since he was taken to the hospital, Thursday night about 11 o'clock, excused herself and went into Dr. Lower's private office.

The wounded officer looked up with a wan smile and said:

"Hello, Hoke; I am glad you came to see me"

A few minutes later, after securing a statement of the shooting from the dying officer, the city solicitor and Attorney Donithen departed. Mr. Hostetter suffered a severe spell of coughing, and spat out a considerable quantity of blood.

"I guess that's blood, Doc," said the officer. He died a minute or two afterward.

Mrs Hostetter was in the doctor's private office when death had come so unexpectedly to her husband.

While Mr. Hostetter was dying a Star reporter called the hospital by telephone.

Wife Answers Phone.

"May I speak to Dr Lower, please?" asked the reporter.

"Dr. Lower is in the room with Mr. Hostetter and can not come now," a woman's voice answered.

Presuming that a nurse was talking, the reporter asked about Mr. Hostetter's condition.

"He is worse; he is dying," said the woman in a voice of tears. "Who is this talking?"

"This is the Star talking," replied the reporter. "Is there absolutely no hope for Mr. Hostetter?"

"Well, I am Mrs. Hostetter, and the doctor tells me that my husband can not live but a short time" Then she sobbed aloud. The reporter sought to say something that would raise her hopes and she replied, crying:

"No, he is dying. It's hard, very hard. We have been married nearly ten years. In about a week we expected to celebrate our tenth wedding anniversary. Yes, I understand that the men who are supposed to have done the shooting are under arrest at Lima, but that will not bring back my husband to me. Good-by."

And with a deep sob Mrs Hostetter hung up the receiver

Brave Little Woman.

"Mrs Hostetter was certainly a brave little woman," said Dr Lower Saturday "How deep was her sorrow was plain to be seen, yet how heroic she was at all times. With her baby and two other small children she had been at the hospital practically ever since her husband was brought here, and she has stood up under the terrible blow with great fortitude."

Mr. Hostetter, who was forty-three years old, had twice been married. His first wife died about eleven years ago In 1900 he was married to Miss Iva Benson, a daughter of George W. Benson of Olney avenue Besides his widow, he is survived by the following children Robert, aged twelve; a son by his first wife, aged seven, Beatrice, aged seven, and a son two months old. The Hostetter home is at No 603 north Main street. He also leaves two brothers.

Officer Hostetter had been a member of the police force at different times for a number of years. He was also at one time a motorman on the local street car lines. Following his death at the hospital his remains were first removed to the Hess & Marker undertaking establishment, on north Main street, where many of the dead officer's friends called Saturday to view them.

The Funeral.

The funeral services of Officer Jerome Hostetter, who died at the hands of a mysterious assassin, were held at the home of Mrs Hostetter's parents, Mr and Mrs George W Benson, on Olney avenue, Sunday afternoon at 3 o'clock Rev David M Bailey, pastor of the Epworth M E church, officiated Mayor John G Seiter, heads of the various municipal departments, present and former members of the police force, and a number of councilmen attended in a body

The floral emblems were numerous and very beautiful Interment was made in the Marion cemetery

Saturday afternoon, the county commissioners, at the request of Prosecuting Attorney Charles L. Justice, offered a reward of $1,000 for the capture and conviction of the officer's slayer.

Two bloodhounds were brought here from Lancaster, Saturday afternoon, and put on the trail They were first taken to the scene of the shooting in the Erie yards The man-hunters took up the scent in an old passenger car, then went through a cornfield and finally an oats field, going directly to the spot where LeRoy Hoffsines, a shopman, was held up and robbed on Silver street, near Kenton avenue, Thursday night The dogs were held in leash by their owner at this point until Police Chief John W Klinefelter asked that the canines be turned loose the other way, meaning that the dogs scent the hold-up men from the scene of the hold-up first. The animals readily took up the scent again, and retraced their tracks, passing through fields of corn until they reached the Erie coach where Hostetter was shot From the coach, the dogs went in another direction, going through a large cornfield and over into the country The animals were then brought back to town

The two suspects arrested at Lima, were released from jail Monday, after having proved alibis for Both young fellows, who claimed they lived in the East and gave their names as Howard Watson and William Rodgers told where they had been Thursday night and easily proved what they said Hoffhines, the hold-up victim, thought Wilson was one of the two men who had held him up and told the police that he was, but afterward admitted that he might be mistaken When both suspects were able to account for themselves every hour of Thursday night, the police became convinced that Hoffhines was mistaken

Strange to say, not until Saturday did the police give out the information that Hoffhines was with Officer Hostetter the night he was shot It now develops that both Hoffhines and Harry D Fisher, the new officer, were standing within a few feet of Hostetter when he was shot What became of Hoffhines and Fisher immediately after the shooting, no one seems to know Before he died, Officer Hostetter told Prosecuting Attorney Justice that he handed his gun to Fisher and told him to use it, but the police say now that Fisher never shot at all Asked if he saw the men getting out of the car after Hostetter had been shot, Fisher said that he did and had his flashlight on them.

"Then why didn't you shoot 'em?" Fisher was asked by a fellow police officer

"Well, I wanted to get a description of them," replied the inexperienced Fisher

"Why in the devil didn't you shoot 'em and then get a description?" shouted the older officer in disgust

The police absolutely are without the slightest clew, and the probabilities are that Hostetter's slayer or slayers will never be known

The police have been much criticized by the public The bringing of bloodhounds here forty hours after the shooting, when they could have been secured early the next day, is cited as an example of the bunglesome manner in which the whole case has been handled up to date

As the city can not, under the law, render financial aid to Hostetter's widow and children, an effort is being made to pay the funeral expenses through popular subscription.

UNCLAIMED MAIL.

The following mail remains unclaimed in the local postoffice:

Men—*Geo. L. Albert, L. H. Barlett*, John Berry George Bohner, Ross Bresler, W S Dow, Hiram and Robert Fish, Fred Gearhart, C. H. Givens, G. C. Kaylor, James Lawrence, LeRoy Lindamood, Gus Miller Jr, Roy Miller, J. S Marcilliotte, Rev O. D. Maple, E L. Roby, Edward Schiller, Jan Snyder, J. M. Sweeney, Mr. Taggart, H. L. Van Hall, J. E. Webb, Bright Wiant, G. H White, Pearl Willis

Women—Estella Bush, Miss Chicadance, Bessie Clarke, Mrs. Dave Hudson, Mrs. Robert Hawn, Mrs. Leonard Johnston, Hazel Kirk, Mrs. M Kissel, Mrs Mary Kesott, Mrs. M L. Moore, Mrs M. C. Midlam, Clara Markley, Mrs. Emma Mills, Mrs Mart Noonan, Mrs. Floy Ooley, Ethel L. Osborn, Mrs. Charles Owens, Mrs. Elizabeth Phelps, Ollie Stevenson, Mrs. Harriett Speer, Mrs. N E Smith, Mrs Wm. Sheffield, Ida Schaun, Bertha Schunnelpfemig, Maude Winters, No 217 S. Prospect St, No. 1910 Capitol Ave.

Firms—Marion Shovel company, 2, American Real Estate exchange, Justice of Peace

Foreign—Alle Manodel Signor.

Packages—Callie Leamon, Mrs. Mamie Aukrom.

Notice—When calling, please say that mail was advertised.

M. B Dickerson, P. M.

Lulu Glaser's next appearnce will be in "The Girl and the Kaiser."

August Sweep Sale!

One week more of the great Sweep Sale. Hundreds of new articles added to the list of already advertised bargains. Furniture, Carpets, Rugs, Stoves, Sewing Machines and Dishes. Bargains never before heard of in the furniture selling of Marion county. Some of the many articles placed on sale during this great August Sweep Sale:

Sideboards	Gasoline Stoves	Princess Dresser
Dining Tables	Office Desks	Oak, Mahogany & Maple
Dining Chairs	Office Chairs	Bed Room Suits
China Closets	English Carriages	Odd Dressers
Book Cases	Go-Carts	Chiffonieres
Davenports	Morris Chairs	Iron Beds
Buffets	Oak Rockers	Brass Beds
Pictures	Mahogany Rockers	Music Cabinets
Library Tables	Childs' Iron Cribs	Ladies' Writing Desks
Parlor Stands	Matresses	Medicine Cabinets
Nine by twelve Rugs	Childs' Rockers	Plate Racks
Mattings	Drop End Divans	Couches
Sanitary Cots	Linoleums	Stoves and Ranges

Investigate our prices—compare our lines with others. We guarantee you a saving of twenty-five per cent. lower than other stores.

Cash or Credit.

YOUR PROMISE TO PAY IS AS GOOD AS GOLD.

THE HOOVER-ROWLANDS CO.

111 North Main Street- Makers of Happy Homes. - Marion, Ohio.

FREDERICK TREFZ IS DEAD OF DROPSY

At His Home Two and a Half Miles Northeast of Martel.

Frederick Trefz, forty-five years old, died of dropsy at his home on the old Trefz farm, two miles and a half northeast of Martel, Tuesday morning at 6 o'clock His death had been expected some time

The deceased was born in Germany and came to Marion county with his father from the old country in 1865 He is survived by a widow and one adopted son, Reuben Trefz, aged twelve years. He also leaves three sisters and two brothers—Mrs Leonard Roschbacher, of Indianapolis; Mrs Charles F. Rousch, of Toledo; Mrs J E. Orrison, of this city; Gottlieb Trefz, of near Martel, and J. G. Trefz, of Marion.

The funeral services were held at the German Reformed church, Thursday morning at 10 o'clock, Rev. Mr. Clinton officiating. Interment in Clyde cemetery.

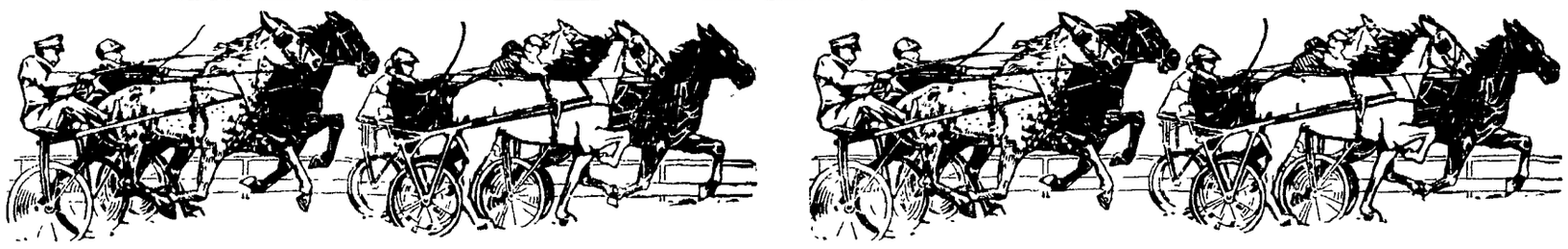

1851 *THE* *1910*

MARION COUNTY FAIR

4 DAYS---SEPTEMBER 27, 28, 29 and 30

EVERYONE IS GOING THIS YEAR

A Great Exposition of Marion County's Resourses and Production. Four days of Entertainment, Fun, Education and Instruction—an Event that appeals to the Patriotism of Old and Young.

The Marion County Fair is conducted each year with a view to promoting and encouraging agriculture. The cry of the country over, is for greater production on the farm, and this great exhibit lends valuable information regarding modern methods, labor saving devices and profitable strains of stock.

It's live stock show is always the envy of fair managers everywhere—the poultry show—the vegetable exhibit---the art display will this year surpass all records. The premium lists have been increased and widened, offering most liberal inducements to all class of exhibitors. Bear the date in mind, get ready for fair week.

The Speed Department

Famous Fleet Footed Flyers. Fastest Half-Mile Track in Ohio. Speed Record 2:10¼.

WEDNESDAY, SEPT. 28th.

2:15 Trot	Purse $300
2:30 Pace	Purse $300
Half Mile Running 2 in 3	Purse $125

THURSDAY, SEPT. 29th.

2:19 Pace	Purse $300
2:16 Trot	Purse $400
2:16 Pace	Purse $300
2:20 Trot	Purse $300
Three Quarter Dash Running	Purse $125

FRIDAY, SEPT. 30.

2:13 Pace	Purse $400
2:23 Trot	Purse $300
2:21 Pace	Purse $300
One and one sixth mile derby	Purse $150

ALL RACES OPEN TO THE WORLD.

Complete Assortment of Food Products

A product of farm and garden labor and culinary science, embracing butter, cheese, bread and cakes dried, preserved and canned berries, fruits vegetables etc the art of preserving which is becoming such an important factor in domestic industry

A Center of Attraction

TO ALL WHO ADMIRE THE BEAUTIFUL PRODUCTION OF WOMAN'S HANDIWORK.

RARE FLOWERS and PLANTS

Elegant Pictures and Exquisite Gems of Fine Art will combine with the natural splendor of such an exhibition and add to it a fascinating grace such as the skilled fingers of the artist can only bestow upon objects of excellence.

ART, NEEDLEWORK and PAINTINGS

Numerous Free Attractions

THE OHIO EXPERIMENT STATION EXHIBIT

No need going to the State Fair to see this wonderful educational feature It will be at the Marion this year—something no farmer should miss see All manner of grains, fruits, foods, etc., on display as well as scientific demonstrations on all phases in production. It's free—don't miss it.

THE DISPLAY OF LIVE STOCK

Will eclipse all former records. Increased premiums and a special endeavor on the part the management, will make the display of live stock absolutely.

THE CROWNING EVENT OF THE FAIR

THE BEST STRAINS OF

POULTRY, PIGEONS and PET STOCK

Will Be Exhibited, attracted by the Liberal Prizes Offered

THE MECHANICAL DEPARTMENT

Will contain a profusion of machinery and implements of all kinds, showing the enterprise and thrift that so vividly contrast this age with the slow-going past and supplant the drudgery so incident to the mechanical arts in years that are scarcely gone by, with results accomplished with a clever ease and skill.

Lemo, Hockey Pokey, Peanuts, Pop Corn and Candy, Merry Go Round etc Some thing for everyone

THREE FINE BANDS

Spread the news, invite friends, make your entries early

The Marion County Agricultural Association

FELIX KIGER, Pres. *G. W. HINAMON, Vice Pres.* *H. W. COOKSTON, Treas.* *J. A. KNAPP, Sec.*

NEWSPAPERARCHIVE®
NEWSPAPERARCHIVE®